THE COLUMBIAN.

COLUMBIA DEMOCRAT, STAR OF THE NORTH AND COLUMBIAN CONSOLIDATED.)

issued weekly, every Friday morning, at

BLOOMSBURG, COLUMBIA COUNTY, PA.

AT TWO DOLLARS per year, 50 cents discount allowed when paid in advance. To subscribers out of the county the terms are $2 per year, strictly in advance.

No paper discontinued, except at the option of the publishers, until all arrearages are paid, but long continued credits after the expiration of the first year will not be given.

All papers sent out of the State or to distant post offices must be paid for in advance, unless a responsible person in Columbia county assumes to pay the subscription due on demand.

POSTAGE is no longer exacted from subscribers in the county.

JOB PRINTING.

The Jobbing Department of the COLUMBIAN is very complete, and our Job Printing will compare favorably with that of the large cities. All work done on demand, neatly and at moderate prices.

The Columbian.

G. E. ELWELL, J. K. BITTENBENDER, } Proprietors.

BLOOMSBURG, PA., FRIDAY, FEBRUARY 13, 1880.

THE COLUMBIAN, VOL. XIV, NO. 7
COLUMBIA DEMOCRAT, VOL XLIV, NO. 8

RATES OF ADVERTISING.

SPACE.	1M.	3M.	6M.	1Y.
One inch	$2.00	$3.50	$5.00	$8.00
Two inches	3.00	4.50	8.00	14.00
Three inches	4.00	6.50	11.00	18.00
Four inches	5.00	7.00	13.00	20.00
Quarter column	6.00	8.00	15.00	25.00
Half column	10.00	12.00	25.00	40.00
One column	20.00	25.00	40.00	100.00

Yearly advertisements payable quarterly. Transient advertisements must be paid for before inserted except where parties have accounts.

Legal advertisements two dollars per inch for three insertions, and at that rate for additional insertions without reference to length.

Executor's, Administrator's and Auditor's notices three dollars. Must be paid for when inserted.

Transient or Local notices, twenty cents a line regular advertisements half rates.

Cards in the "Business Directory" column, one dollar per year for each line.

SCHOOL ORDERS, blank, just printed and neatly bound in small books, on hand and for sale at the COLUMBIAN Office.

BLANK DEEDS, on Parchment and Linen Paper, common and for Administrators, Executors and trustees, for sale cheap at the COLUMBIAN office.

VENDUE NOTES just printed and for sale cheap at the COLUMBIAN office,

BLOOMSBURG DIRECTORY.

PROFESSIONAL CARDS.

C. G. BARKLEY, Attorney at-Law. Office in Brower's building, 2nd story, Rooms 4 & 5

J. B. ROBISON, Attorney-at-Law. Office in Hartman's building, Main street.

SAMUEL KNORR. Attorney at Law, Office in Hartman's Building, Main street.

DR. WM. M. REBER, Surgeon and Physician. Office Market street. Above 6th East side.

J. R. EVANS, M. D., Surgeon and Physician, (Office and Residence on Third street,

J. B. McKELVY, M. D., Surgeon and Physician, north side Main street, below Market.

M. McHENRY, M. D., Surgeon and Physician. Office N. W. C. Market and Fifth St. Diseases of the eye a specialty aug. 29, 6m. *

DR. J. C. RUTTER,
PHYSICIAN & SURGEON,
Office, North Market street,
Oct. 1, '79. Bloomsburg, Pa.

DR. I. L. RABB,
PRACTICAL DENTIST,
Main Street, opposite Episcopal Church, Bloomsburg, Pa.
☞ Teeth extracted without pain.
Oct. 1 1879.

W. H. HOUSE,
DENTIST.
BLOOMSBURG, COL. CO. PA.

All styles of work done in a superior manner, work warranted as represented. TEETH EXTRACTED WITHOUT PAIN. Good sets for $10.
Office Corner Main and Iron Streets.
To be open at all hours during the day.
Will be at the office of Dr. L. B. Kline in Catawissa on Wednesday of each week.
Nov. 28-1y

MISCELLANEOUS

C. M. DRINKER, GUN and LOCKSMITH. Sewing Machines and Machinery of all kinds repaired. OPERA HOUSE Building, Bloomsburg, Pa.

DAVID LOWENBERG, Merchant Tailor Main St., above Central Hotel.

I. S. KUHN, dealer in Meat, Tallow, etc., Centre street, between Second and Third.

H. ROSENSTOCK, Photographer, over Clark & Wolf's Store, Main street.

AUGUSTUS FREUND, Practical homeopathic Horse and Cow Doctor, Bloomsburg, Pa. feb. 14, '79-1y

W. Y. KESTER,
MERCHANT TAILOR,
ROOM NO. 15, OPERA HOUSE BUILDING, Bloomsburg.
apr19,1878

LAWYERS.

C. B. BROCKWAY,
ATTORNEY-AT-LAW,
COLUMBIAN BUILDING, Bloomsburg, Pa.
Member of the United States Law Association. Collections made in any part of America or Europe. oct. 1, 1879.

L. E. WALLER,
Attorney-at-Law.
Office, Second door from 1st National Bank.
BLOOMSBURG, PA.
jan. 11, 1878

N. U. FUNK,
Attorney-at-Law.
Increase of Pensions Obtained, Collections Made.
BLOOMSBURG, PA.
Office in Ent's BUILDING.

C. B. & W. J. BUCKALEW,
ATTORNEYS-AT-LAW,
Bloomsburg, Pa.
Office on Main Street, first door below Court House

JOHN M. CLARK,
ATTORNEY-AT-LAW,
Bloomsburg, Pa.
Office over Schuyler's Hardware Store.

F. P. BILLMEYER,
ATTORNEY AT LAW.
OFFICE—In Harman's Building, Main street, Bloomsburg, Pa.

H. LITTLE. ROB'T. H. LITTLE.
H. & R. B. LITTLE,
ATTORNEYS-AT-LAW,
Bloomsburg, Pa.

C. W. MILLER,
ATTORNEY-AT-LAW
Office in Brower's building, second floor, room No. 1. Bloomsburg, Pa.

B. FRANK ZARR.
Attorney-at-Law.
BLOOMSBURG, PA.
Office in UNANGST'S BUILDING, on Main street second door above Centre.
Can be consulted in German.
jan. 19, '80-1f

GEO. E. ELWELL,
ATTORNEY-AT-LAW,
COLUMBIAN BUILDING, Bloomsburg, Pa.
Member of the United States Law Association. Collections made in any part of America or Europe oct. 1, 1879.

CATAWISSA.

WM. L. EYERLY,
ATTORNEY-AT-LAW,
Catawissa, Pa.
Collections promptly made and remitted. Office opposite Catawissa Deposit Bank. 6m-38

W. H. RHAWN,
ATTORNEY-AT-LAW,
Catawissa, Pa.
Office, corner of Third and Main Streets.

FREAS BROWN'S INSURANCE AGENCY, Exchange Hotel Bloomsburg, Pa.

	Capital.
Ætna, Ins Co., of Hartford, Connecticut	6,500,000
Liverpool, London and Globe	20,000,000
Royal of Liverpool	12,500,000
Lancashire	10,000,00
Fire Association, Philadelphia	3,100,000
Farmers Mutual of Danville	1,000,000
Danville Mutual	75,000
Home, New York	5,000,000
	$80,631,000

As the agencies are direct, policies are written for the insured without any delay in the office at Bloomsburg.
March 26,'80—y

B. F. HARTMAN
REPRESENTS THE FOLLOWING
AMERICAN INSURANCE COMPANIES:
Lycoming of Muncy Pennsylvania.
North American of Philadelphia, Pa
Franklin, of " "
Pennsylvania of "
Farmers of York, Pa.
Hanover of New York.
Manhattan of "
Office on Market Street No. 6, Bloomsburg, Pa,
oct. 26, 79-1y.

PATENTS
and how to obtain them. Pamphlet free, upon receipt of Stamp for postage. Address—
GILMORE, SMITH & CO.
Solicitors of Patents,
Near Patent Office, Washington, D. C.
dec 5-1f

C. E. SAVAGE,
DEALER IN
Silverware. Watches, Jewelry, Clocks, &c.

All kinds of Watches, Clocks and Jewelry neatly repaired and warranted.
may 17, '78-tf
PLASTER, SALT, &c., &c.
Jan 9, '80-1y

NEW FIRM!

The well known C. B. WHITE, Proprietor of the ORANGEVILLE AGRICULTURAL WORKS, has sold a half interest in the same to J. W. Conner. The company have repaired the works, and are prepared to accommodate all who want anything in the line of Agricultural Implements. They have just completed a new left hand White plow, which it possible, will beat the right hand. Also surface plows or jointers for the same. A new Thresher and Cleaner with centre shake of riddle shoe, called the

White Thresher and Cleaner,

with both lever and railway powers on a greatly improved plan. We manufacture LAND ROLLERS with cast iron heads, Corn Plows, double and single Cultivators, side hill Plows, Mill Castings. Turning of every description done with promptness. We keep constantly on hand a large assortment of Plow Shares for our own and many other plows that are used in the country. We will not be undersold in work or material of the same quality. All our work is warranted to give satisfaction, or the money refunded. WE DEFY COMPETITION. Farmers, and the public in general are requested to call and examine before purchasing elsewhere.

WHITE & CONNER,
Jan. 16, '80-1y ORANGEVILLE, PA.
B. F. SHARPLESS, D. LEACOCK.

NEW FIRM.

SHARPLESS & LEACOCK,

Cor. Centre and Rail Road Sts., near L. & B. Depot.

Lowest Prices—will not be undersold.

Manufacturers of MINE CAR WHEELS, Coal Breaker and Bridge Castings, Water Pipes, Stoves, Tinware, Plows, IRON FENCE, and all kinds of Iron and Brass Castings.

The original Montrose, iron beam, right hand, left hand, and side hill Plows, the best in the market, and all kinds of plow repairs.

Cook Stoves, Room Stoves, and Stoves for heating stores, school houses, churches, &c. Also the largest stock of repairs for city stoves, wholesale and retail, such as Fire Brick, Grates, Cross Pieces, Lids &c. &c., Stove Pipe, Cook Boilers, Skillits, Cake-Plates, large Iron Kettles, (30 gallons to 1½ barrels) Farm Bells, Sled Soles, Wagon Boxes,

"Allentown Bone Manure"

THE DAVIS.

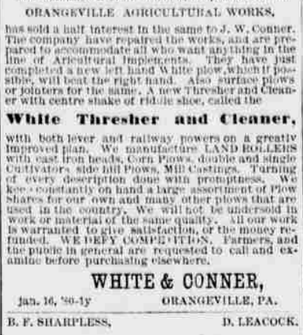

THE LATEST IS THE BEST.
The Greatest Sewing Machine of the Age

Don't fail to see this wonderful piece of perfection, the New Davis Vertical Feed Shuttle Sewing Machine. Manufactured at Watertown, New York.

All are cordially invited to call and inspect the New Machine and obtain samples of work, more beautiful and desirable than ever before accomplished and utterly impossible for any other to duplicate. Thousands witnessing the immense range of work, and discarding their old machines for the NEW MACHINE, is sufficient proof of its superiority and bring for the DAVIS a trade that runs the factory to its fullest capacity.

The Vertical Feed,

Which supercedes the under feed, is the hinge upon which swings the UNPARALLELED SUCCESS,

Composed of only 13 Working Parts,

while others have from forty to seventy-five, making the least complicated, the most durable and most reliable machine in use.

It positively leads all others, DOING AWAY with all basting, and is the LIGHTEST RUNNING SHUTTLE MACHINE IN THE WORLD! and gives general satisfaction. Will be sold at the recent popular REDUCED SCALE OF PRICES. Samples of work free.

J. SALTZER, Gen'l Agent,
Bloomsburg, Pa.
oct. 3, '79-1y.

PAINTING
AND
Paper Hanging.

WM. F. BODINE.

IRON ST., BELOW SECOND, BLOOMSBURG, PA is prepared to do all kinds of

HOUSE PAINTING

Plain and Ornamental

PAPER HANGING,

BOTH DECORATIVE AND PLAIN.

All kinds of Furniture Repaired, and made as good as new.

NONE BUT FIRST-CLASS WORKMEN EMPLOYED

Estimates Made on all Work.

WM. F. BODINE.
Oct. 1, 1878.

FIRE INSURANCE.

CHRISTIAN F. KNAPP, BLOOMSBURG, PA.
BRITISH AMERICA ASSURANCE COMPANY.
GERM AN FIREINSURANCE COMPANY.
NATIONAL FIRE INSURANCE COMPANY.
UNION INSURANCE COMPANY.
These OLD CORPORATIONS are well seasoned by age and FIRE TESTED and have never yet had a loss settled by ANY COURT OF LAW. Their assets are all invested in SOLID SECURITIES and are liable to the hazard of FIRE only.
Losses PROMPTLY and HONESTLY adjusted and paid as soon as determined by CHRISTIAN F. KNAPP, SPECIAL AGENT AND ADJUSTER BLOOMSBURG, PA.
The people of Columbia county should patronize the agency where losses if any are settled and paid by one of their own citizens.
PROMPTNESS, EQUITY FAIR DEALING
Nov. 16, '80.

SELLERS' COUGH SYRUP!

50 Years Before the Public.

Pronounced by all to be the most Pleasant and effectious remedy in use, for the cure of coughs, colds, croup, hoarseness, tickling sensation of the throat, whooping cough, etc. OVER A MILLION BOTTLES SOLD WITHIN THE LAST FEW YEARS. It gives relief wherever used, and has the power to impart benefit that cannot be had from the cough mixtures now in use. Sold by all Druggists at 25 cents per bottle.

SELLERS' LIVER PILLS are also highly recommended for curing liver complaint, constipation, sick-headaches, fever and ague, and all diseases of the stomach and liver. Sold by all Druggists at 25 cents per box.

R. E. Sellers & Co., Pittsburgh, Pa.
oct 3, '79-1y.

THE WHITE SEWING MACHINE.

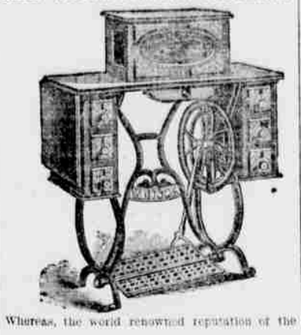

Whereas, the world renowned reputation of the

White Sewing Machine

Induces many unscrupulous competitors to resort to all kinds of mean tricks to injure its reputation, we beg to caution all intending purchasers not to buy a

WHITE MACHINE

except from its regular authorized dealers, who will be sustained by the following warranty.

WE WARRANT THE NATURAL WEAR AND TEAR OF THE

White Shuttle Sewing Machine,

PLATE NUMBER 108339 FOR FAMILY PURPOSES, AND HEREBY AGREE TO KEEP THE SAME IN REPAIR FOR THE TERM OF FIVE YEARS FROM THIS DATE, FREE OF CHARGE.

This warranty excepts the breakage of needles bobbins and shuttles.

This warranty will not be sustained unless the late number above given corresponds with the umber on the shuttle race slide. Beware of defaced or altered numbers.

WHITE SEWING MACHINE CO.

The "WHITE" Shuttle Sewing Machine

HAS GREATER CAPACITY than any other family Sewing Machine for doing every variety of work.

J. SALTZER, General Agent,
Bloomsburg, Pa.
Oct. 3, '79-1y.

$66 A WEEK in your own town, and no capital risked. You can give the business a trial without expense. The best opportunity ever offered for those willing to work. You should try nothing else until you see for yourself what you can do at the business we offer. No room to explain here. You can devote all your time or only your spare time to the business, and make great pay for every hour that you work. Women make as much as men. Send for special private terms and particulars, which we mail free. $5 outfit free. Don't complain of hard times while you have such a chance. Address H. HALLETT & CO., Portland, Maine.
oct 3, '79-1y

$1500 TO $3000 A YEAR, or $5 to $20 a day to your own location. No risk. Women do as well as men. Many make more than the amount stated above, so one can fail to make money fast. Any one can do the work. You can make from 50 cents to $5 an hour by devoting your evenings and spare time to the business. It costs nothing to try the business. Nothing like it for money making ever offered before. Business pleasant and strictly honorable. Reader, if you want to know all about the best paying business before the public, send us your address and we will send you full particulars and private terms free; samples worth $5 also free; you can then make up your mind for yourself. Address GEORGE STINSON & CO., Portland, Maine. oct. 3, '79-1y

ESPY PLANING MILL.

The undersigned lessee of the Espy Planing Mill, is prepared to do all kinds of mill work.

Doors, Frames, Sash, Blinds, etc.

made to order on short notice. Satisfaction guaranteed.

CHARLES KNOR,
Bloomsburg, Pa.

AT THE
ORANGEVILLE ACADEMY
You can get a Thorough Education with the
LEAST OUTLAY OF MONEY.
For Catalogue, address the Principal,
REV. C. K. CANFIELD.
April18, 1879-tf

THIS PAPER IS KEPT ON FILE AT THE OFFICE OF
N. W. AYER & SON ADVERTISING AGENTS,
TIMES BUILDING PHILADELPHIA
Cor. Chestnut and Eighth Sts.
Who receive Advertisements for this Paper, at Lowest Cash Rates.
ESTIMATES free for Newspaper Advertising. Send 25c. for AYER & SON'S MANUAL.

EVERY DIRECTOR, TEACHER AND STUDENT
Should subscribe for
THE EDUCATOR,
A Live Educational Monthly, published at
ORANGEVILLE, PA.,
for 50 cents per year. Send six cents for specimen copy.
April 18, 1879-tf C. K. CANFIELD, Editor.

HOSTETTER'S
CELEBRATED

STOMACH BITTERS

Do you feel that any one of your organs—your stomach, liver, bowels, or nervous system falters in its work? If so, repair the damage with the most powerful, yet harmless, of invigorants. Remember that debility is the "beginning of the End"—that the climax of all weakness is a universal paralysis of the system, and that such paralysis is the immediate precursor of Death.

For sale by all Druggists and Dealers generally. Oct 8, '79.

Poetical.

Written for THE COLUMBIAN.

MY WIFE AND I.

BY HAVEN.

We have, for more than two score years,
Mid cheerful smiles and flowing tears—
Together trod the path of life,
And struggled in this earthly strife.
But time by many a hard caress,
On brow and cheek, with deep impress,
A faded picture only left,
Of youth and beauty both bereft.

Our thoughts are busy with the past,
With now and then strange contrast,
Revealing scenes of brighter view,
When youth was strong, and life was new,
The future then was full of hope,
And duty took a wider scope,
Alas, they've gone and only seem,
As oft awaken from a dream.

But, when shall first the journey end;
On which shall death the first attend,
Which drop away first out of life?
And cease th's weary toil and strife;
Which pierce the veil that hides from sight
The stories of immortal light?
Where to the senses will be shown,
That, here, by faith is only known.

Which shall be last to linger still,
A few more days to do His will?
Before the gold n vessel breaks,
Before its flight, the spirit takes,
Which, look upon the vacant ground,
That is left beside the little mound?
And feel, "how soon I do not care,
That I too, will be lying here."

It matters not, since both e're long,
Shall break the cord that is not strong,
Which, enters first the goodly land,
Which, first shall join the happy band,
The separation will be brief,
This thought is full of sweet relief,
We'll meet each other by and by
To part no more, my Wife and I.

MISS LOLLIPOP'S MOODS.

BY M. B. B.

This is the way that Miss Lollipop rocks,
See-saw, Margery Daw!
Playing with kittens, or dolly, or blocks,
See-saw, Margery Daw!
Swinging and singing with sweet little coos,
See-saw, Margery Daw!
In Chocktaw or Sanscrit, or Greek if you choose,
See-saw, Margery Daw!

This is the way that Miss Lollipop goes,
Heigh-ho, hullabulloo!
Flying about on her dear little toes,
Heigh-ho, hullabulloo!
Prancing and dancing all over the floor,
Heigh-ho, hullabulloo!
Who ever saw such a fairy before,
Heigh-ho, Hullabulloo!

This is the way that Miss Lollipop cries,
Weep, wope, winkety-twee!
Digging a very small fist in her eyes,
Weep, wope, winkety-twee!
Sighing and sobbing and all in the shade,
Weep, wope, winkety-twee!
Kiss her and pet her, the poor little maid,
Weep, wope, winkety-twee!

Playing or resting, or merry or sad,
Prink, prank, tantarum ti!
Sweet when she's good, and as sweet when she's mad
Prink, prank, tantarum ti!
Cutting up capers, or cutting up rough,
Prink, prank, tantarum ti!
No one can love her or pet her enough,
Prink, prank, tantarum ti!

In Fun, Wide Awake.

Select Story.

WIDOWS AND WILLS.

Simon Maitland lay on his death bed. He had been a hard man during his life-time, and there were dark rumors concerning the manner in which he had acquired his fortune; but he was rich—oh, so rich; people put their hands on their mouths and bowed down in the dust before him, saving their virtuous indignation for criminals of a lower grade.

'Some men's sins go beforehand to judgment.' Simon's were not of that kind, troubling him very little during his lifetime or even in his dying hour, his thoughts being more intent on arranging the fortune of his daughter Helen (who stood by the bedside), for with characteristic tyranny he wished to rule, even in his grave.

'And so you refuse to marry Robert Granville?'

'I have no other choice,' answered Helen; 'not even to gratify a father's dying wish can I be so utterly false to myself as to marry a thoroughly deprived man whose only recommendation is his immense wealth.'

'Don't preach! If you have decided, that's enough. You know me. I am a man of my word. In my will I have made you my heiress unconditionally. Marry Granville and you remain so still. Refuse, and I alter it to suit my pleasure, though I doubt if it suits yours.'

'Father, if your last request has no weight with me in the matter, you can scarcely think I would be influenced by any other consideration.'

'Very well! you like your own way, and disposed to pay a high price for it. I don't blame you, only don't think to dictate to me. I have ruled all my life and will do so still. Go out of the room, and send up the lawyer and the witnesses!'

Argument was useless, so the people were sent up, the will duly drawn, witnessed and signed, the old man died and was buried, and a decorous length of time having ensued, various friends and relatives of Simon were assembled at his house to hear the reading of the will.

Considering the intense interest manifested by these good people in the old gentleman, even from the very begining of his illness, and the emotion displayed at his death, it was astonishing how cool they were towards his daughter, who sat quite alone and disregarded.

It had been whispered that she was disinherited, and each and all were loud in their demonstrations of the impossibility of receiving her, at the same time manifesting small ingenuity of their neighbors, which they were anxious to disclaim for themselves. Much breath was thus expended quite uselessly, as the reading of the testament made them aware, for, after a few trifling bequests, Simon Maitland left the bulk of his property to his daughter, placing it, however, in the hands of Robert Granville, who was to act as her guardian, and who, in the event of her marrying without his written consent, was to receive one-half of it, while the rest of it went to certain charatable institutions.

As Granville had long sought the hand of Helen, and was, despite his immense wealth extremely avaricious, there was small possibility of obtaining his consent to a marriage with any other than himself, so that Helen saw herself condemned to a union with a man she detested, or to celibacy, to which she objected for various reasons, the principal one being six feet in height, and broad shouldered in proportion, and calling itself Paul Britton.

That gentleman being very much enamored, was quite ready and anxious to take Helen then and there, and set the conditions of the will at defiance, but Helen felt an insurmountable reluctance to see Granville in the possession of her father's estates, and counseled delay and patience, hinting the possibility of fulfilling the letter, and yet evading the spirit of her father's testament and promising, when her scheme should be more fully matured, to confide to him, with which the fiery Paul was obliged to content himself.

Granville was a man about forty, pale flabby, and sinister in his expression, with hair like an Indian, and eyes like a serpent—a notorious profligate in his youth—at that time a hypocrite—saintly in conversation, and diabolical in action, making religion a stalking horse, and justifying himself from the scriptures with an ingenuity that enraged Helen beyond endurance.

'I am not surprised,' he said one day in answer to some expression of this feeling toward him, 'that you are thus enraged at me, since the carnal will ever be against me. some guardians might revenge themselves by severity, but I remember that it was written—"Whosoever shall smite thee on the one cheek, turn to him the other;" and so I endure your revilings patiently.'

'Say rather that you think the control of half a million worth a few taunts and sneers!'

"Judge not that you be not judged,' but believe that I seek to wean you from the vanities of a too alluring world, and entice you to a claim consideration and appreciation of—"

'The numerous excellence and perfection of the saintly Mr. Robert Granville, I suppose,' said Helen.

A deep flush overspread his cadaverous countenance, and his voice was horse with rage as he answered, for, spite of his seeming indifference, her taunts galled him to the quick.

'Helen Maitland, take care! You are heaping up wrath against the day of wrath and woe be to you when your reckoning comes, if you are not more civil. You shall find me the devil you profess to think me. There, not another word. What, you talk! Then I will go—I will hear no more of your impertinence.'

And red, rathful and spluttering, he hurried out so brusquely that he almost knocked down a lady who was entering. He stopped and rubbed his eyes; a lady whom he did not know, and at that early hour—very strange—and a pretty one, too, with a foot and ankle that made the old sinner smack his lips. A visitor, as a carriage and several trunks denoted, with a charming face and roguish black eyes looking out from under a coquettish little hat, and a decided toss of the head, that satisfied Granville she was a dangerous personage.

'Helen is spiteful as the deuce already,' he muttered; 'but if she has another woman to set her up, the whims and caprices of the two will drive me mad.'

If this were really the case his conduct can only be explained on the supposition that he was anxious to become a lunatic as soon as possible; for after the first interview with the dangerous stranger, who proved to be a fascinating little Baltimore widow, his visits were incessant.

Mrs. Morgan by no means shared Helen's aversion to Granville.

She invariably came to his rescue when his dull wits were unable to parry some home thrusts of Helen, and one day he actually heard her reproving that young lady for her irreverant treatment of that excellent man, as she styled him.

'I am surprised, my dear,' said the widow 'for, apart from his moral excellence, he is one of the most fascinating and agreeable of men.'

'Sensible woman,' thought Granville, 'how she appreciates me. Pity that Helen was not more like her. But then the widow is vastly her superior.'

So he became exceeding polite to the widow and Mrs. Morgan grew vastly more confidential.

One of her objects in visiting the city had been to make certain purchases in real estate and with many compliments to his business capacity and a charming helplessness that gratified him, immediately placed the affair in his hands.

Old fox as he was, Granville lost his head. The operation which he was conducting convinced him that she was wealthy and her voluptuous beauty was far more to his liking than the spiritual loveliness of Helen.

If afortunately for him, he had not yet run the gauntlets of her caprices, for finding his attentions about to be transferred to Mrs. Morgan the provoking girl chose to be jealous.

She followed him from room to room, dogged him in the entries and waylaid him in the conservatory, picture galleries and all other love-making nooks.

He could never obtain a tete-a-tete with Mrs. Morgan, try as he would. At this juncture arrived a cousin of the widow's from Baltimore, an agreeable gentleman named Paul Britton, to whom she confessed herself betrothed.

'I have made a fatal mistake' she said, with a sigh, to Granville; 'but I thought I loved him till—till—'

'Till when?' he inquired, with no little interest.

'Till I came here.'

'I wish I could believe myself the cause,' he said, gallantly, for he had gradually dropped the saint in the interview with the fair Baltimorean.

The lady was silent, but looked down and probably blushed behind the pocket handkerchief she saw fit to apply to her eyes.

'Mrs. Morgan, it is said that silence gives consent. You must have seen in my manner the nature of my feelings toward you. Am I to understand that the emotion is reciprocated?'

'Oh, Mr. Granville,' she said reproachfully, 'think of Helen—'

'Curse Helen!' was the not very pious reply.

'Fie! Mr. Granville, for shame! But it is a pity Helen cares so little about you now she sees you are appreciated by—'

'She is jealous,' broke in Grainville, 'and she is as disagreeable in that mood as she is in all others. It is sheer obstinacy—she detests me.'

'I wish,' said the widow, musingly, 'that she and Paul would become attached. I should not feel so guilty.'

'It shall be so!' he exclaimed in a rapture, 'and we will make them believe themselves the unfaithful parties, and then I can refuse, consent and retain half of her property.'

'To do that,' said a mocking voice, 'you should not speak in quite so loud a key, for neither Miss Maitland nor myself are deaf; and, sitting in the adjoining room, we have unavoidably overheard the whole of your conversation.'

'Paul and Helen! oh! goodness gracious!' and the widow fainted in Granville's arms.

Here was a situation! Mrs. Morgan, rigid and a dead weight on her shoulder. Paul in the door way looking daggers, and Helen in convulsions which must have been hysterical, so much more did they resemble laughing than crying.

'Mr. Britton—Helen—I——' stammered Granville.

'Beter attend to the lady, sir,' said Paul coolly: 'I don't care to pick her up myself.'

Here the widow revived.

'Don't care to pick me up, Mr. Britton!' she exclaimed. 'But I am not at your disposal, as you seem to think. Thank Heaven I am not your wife.'

'I do, Madame, and pray that you never will be.'

'Sir,' blustered Granville, 'I will not have this lady insulted. I admire the lady, sir. I adore her—I—'

'Mr. Grainville,' said Paul, 'I have nothing to say to you in the presence of ladies. The arguments I shall employ will be heavier ones.

Granville, who was a coward, turned pale.

'It is written,' he said, with an attempt at the old saintly manner, rendered abortive, however, by a curious quiver in his voice, 'when you are reviled, revile not again—'

'You are not quoting correctly,' interposed Helen. 'It has been so long since you played saint you have nearly forgotten how. Perhaps, however, you have enough theology left to explain to us where it is commanded to court two women at a time.'

'Helen,' said Mrs. Morgan, 'you have never treated Mr. Granville with civilty. He has no reason to consider himself bound to you.'

'But I am bound to him by half a million reasons,' answered Helen.

Mr. Granville will release you, I am sure, and Paul—'

'Will have Mr. Granville's blood, escort you back to Baltimore, and ask Miss Maitland to marry me afterward.'

'Why not marry her without the preliminaries you have mentioned?' said Grainville catching eagerly in his abject cowardice at any suggestion by which to save himself.

'It would relieve us all from a very embarrassing position,' urged Mrs. Morgan.

'I should only be too happy,' retured Paul, 'if Miss Maitland could only be persuaded to regard me as worthy of the honor.'

'Miss Maitland cannot marry without her guardian's consent,' answered Helen.

'Oh, if that is all,' exclaimed Granville, 'I will soon remove that obstacle,' and a paper was accordingly drawn and witnessed, giving Helen his full permission to marry Paul Britton whenever and wherever they liked, whereupon that couple chose then and there for time and place, and being indissolubly united in the holy bonds of matrimony received from Mr. Granville the papers by which he controlled Helen's estate.

This accomplished, he began to urge Mrs. Morgan to fulfill her promise. That lady replied 'that there yet remained seven obstacles to her so doing—a husband and six children.'

Thereupon ensued explanations, in the course of which Mr. Granville discovered that he had been egregiously sold—that Mrs. Morgan was a delusion and a snare, being a cousin of Helen's and a co-conspirator with that lady and Paul Britton.

Being well aware, however, that he would receive no sympathy, he wisely remained silent on the subject, only indulging occasionally in private growl when he chanced to meet Helen and her husband, and thought of the too fascinating widow.

A Successful Dairyman.

is the one that makes uniform "gilt-edged" butter the season through. The best dairymen found that there is no article so perfectly adapted to keeping up the golden June color, now absolutely necessary in order to realize the best price, as is Wells, Richardson & Co's Perfected Butter Color, made at Burlington, Vt. Buy it at the druggists, or send for descriptive circular.

LITTLE JOHNNYS ESSAY ON CORNS.

Corns are of two kinds—vegtable and animal. Vegtable corn grows in rows; animal corn grows on toes. There are several kinds of corn; there is the unicorn, capricorn, corn dodgers field corn, and the corn which is the corn you most feel. It is said, I believe, that gophers like corn; but persons having corns do no like to "go fur" if they can help it. Corns have kernels, and some Colnels have corns. Vegtable corns grow on ears, but animal corns grow on the feet at the end of the body. Another kind of corn is the acorn; these kind grow on oaks, but there is no hoax about the corn. The corn is a corn with an indefinite article indeed. Try it and see. Many a man when he has a corn wishes it was an acorn. Folks that have corns sometimes send for a doctor, and, if the doctor himself is corned he probably won't do so well as if he isn't. The doctor says corns are produced from tight boots and shoes, which is probably the reason why, when a man is tight they say he is corned. If a man farmer manages well, he can get a good deal of corn on an acre, but I know of a farmer who has a corn that makes the biggest acre on his farm. The bigger crop of vegtable corn a man raises the better he likes it; but the bigger crop of animal corn, the better he does not like it. Another kind of corn is the corn dodger. The way it is made is very simple, and is as follows—that is if you want to know: You go along the street and meet a man you know has a corn and a rough character; then you step on the toe that has a corn on it, and see if you don't have an occasion to dodge.

Answer This

Did you ever know any person to be ill, without inaction of the Stomach, Liver or kidneys, or did you ever know one who was well when either was obstructed or inactive; and did you ever know or hear of any case of the kind that Hop Bitters would not cure.—Ask your neighbor this same question.

PECULIARITIES OF "YELLOW JACK."

Since the beginning of the eighteenth century seamen have had occasion to notice that sometimes, after a visit to certain ports in West Indies or in Central or South America, a mysterious something has entered their ships,—a something which may in a few days turn the vessell into a floating pest-house, on which may show no signs of its presence for days or weeks, and yet at the end of the voyage may promptly destroy a stranger entering the hold; which might attack all the sailors sleeping on one side of the ship and leave the rest unharmed,—in short an invisible, impalpable entity presenting so many peculiarities in its results that it was the most natural thing in the world to imagine it as being endowed with the attributes of purpose and will, and to speak of it as 'Bronze John' or 'Yellow Jack.'

This tendency to personify yellow fever is strong among all who are familiar with it, and physicians and nurses who have had much experience of its vagaries often speak of them, and of Yellow Jack, in much the same terms as they would speak of a highly disreputable but very interesting acquaintance, a sort of Bohemian among diseases. Its course in a city has been compared to that of a tax collector passing from house to house along a street, often only one side of a street. It is usually stopped by prison or convent walls, sometimes affecting but a few squares, and again developing in a week into one of the most terrible of epidemics. . . .

We have no reliable information as to the origin of yellow fever in time or space. The majority of specific, contagious, or infectious diseases—such as plague, small-pox, measles, scarlatina, cholera, etc.—can be traced with more or less precision to Asia as a starting point; but Yellow Jack has no such history. His presence is first distinctly recognized in the West Indies about 1690, prior to which date there is no satisfactory evidence of the existence in these islands of a pestilence presenting its peculiar symptoms, and harmless to the natives while fatal to the unacclimated. . . .

It is the intertropical Atlantic pestilence, just as cholera is that of India, or the plague that of Egypt and Mesopotamia. It is a specific disease due to specific cause,—a cause which can be picked away in a closet or bureau, and be preserved for months; or which may be carried in ship, or in a trunk of clothing for hundreds of miles retaining its specific powers. Many of its phenomena can at present only be explained on the assumption that this cause is either itself capable of growth and reproduction outside the bodies of the sick, or that it is the product of something which has these qualities. In other words, the cause may be a minute organism, somewhat like the yeast-plant; or it may be the product of such an organism, like alcohol. Either of these may be comprehended under what is known as the germ theory. If the cause is an organism which itself enters the human body and multiplies there, it must exist in more than one form; and in the form in which it usually exists in the human body is not capable of passing directly to another person. It is presumed that it usually enters the body through the respiratory process, and a period of from one to ten days elapse before the characteristics phedamena of the disease appear. This is known as the period of incubation. The cause of the disease has a self-limited period of existence, and this period is comparatively short if it is freely exposed to the external air. In the West India Islands the disease disappears at various ports for many years, and only reappears on a fresh reimportation of the cause.—*Dr. John S Billings on the Yellow Fever in the International Review for January*, 1880.

AN ORIENTAL EXECUTION.

THE DECAPITATION OF SIX CHINESE PIRATES.

A correspondent writing from Shanghai says: 'I went to see six Chinese pirates beheaded yesterday. The open square where all the executions take place was filled with Chinese of all ages and conditions, and a few Europeans among them. The prisoners were the most forlorn starvelings I ever saw, and betrayed no more fear at their approaching fate than if they were to be spectators of an execution. A huge Tartar officiated as executioner. He was armed with a native sword, and stood on a small platform in the centre of the square. After the criminals, with their hands tied behind, had been taken upon the stage, the executioner took one of the pirates by the arm, brought him to the edge of the platform, bit him a sharp rap with his hand on the head, which caused the poor fellow to bow his head, and then the executioner's sword went up, was poised in the air a full half minute, and with a sweep and glittering blade descended and the poor criminal's head went flying off in one direction and the body in the other. One by one the others met their death in the same way, the Tartar making a very short, business like job of it, merely turning to receive the plaudits of the crowd after each head rolled off, responded by a grin which showed every one of his teeth. But the stolidity of the poor wretches was beyond description. Not a muscle quivered, and even when waiting for the blade of the executioner to fall I could not detect a sign of emotion. The crowd seemed to enjoy the sight immensely, and set up a yell of delight at each cut of the Tartar's sword. I am told that executions are common here. Sickened with the sight I went down one of the roads, and, coming to a prison, went in. Of all places in this world I believe there is not one where so much abject wretchedness can be seen as in a Chinese prison. The criminals serving out sentence get but one meal a week from the authorities. The rest of the time they are fed by their friends, if they have any; by the contributions of visitors, or they starve. I had not much money with me on going in, but came out penniless, the poor creatures so worked on my feelings. Some of the prisoners had lost a hand, others were heavily ironed and all wore the same pinched and starved look. I saw three women in process of execution for murdering a man. They were hanged by the neck in a kind of wooden stocks, so arranged that their feet could just touch the ground, and were left in this condition till dead. Sometimes death ensues very soon, but often a day or two will pass before the poor wretch dies, and there is no pressure on the neck. I was glad to get away from this place, too. But the piteous tones of the poor prisoners, begging for 'cumshaw' (a present) ring in my ears."

Common sense. For all cases of coughs, colds, sore throat, etc., use Dr. Bull's Cough Syrup.

I take "Dr. Sellers' Cough Syrup," and no one in the city keeps clearer of coughs and colds than I. Druggists sell it. Price 25 cents.

The Columbian.

O. E. ELWELL, Editor.
J. K. BITTENBENDER, Publisher.

BLOOMSBURG, PA.

Friday, Feb. 13, 1880.

CAMERON'S CONVENTION.

The Republican State Convention was held at Harrisburg on Wednesday of last week, and as predicted, the complete Cameron programme was put through. A number of anti-Grant men went there, but they were not strong enough to overcome the influence of the man who whips in the Republican party in this State to do his bidding. Don Cameron held this convention for the purpose of sending a Grant delegation to Chicago, and notwithstanding there was a strong opposition he carried his point, and a majority of twenty decided that the delegation should vote for Grant as a unit, after the following resolution had been voted down.

Resolved, That, while we pledge ourselves to support the nomination of the republican party, we see no good reason for abandoning the position taken by the party in our own and other states in 1876 of opposition to a third presidential term, and we hereby indorse and reaffirm the resolutions passed by our own state convention held in this city in 1876, upon this question.

This action of the convention does not represent the sentiment of their party throughout the state. It is evident that the popular feeling is for Blaine, and the expressions of opinion from the republican organs that dare open their mouths in opposition to the schemes of the Camerons have clearly shown that the victory of Cameron is by no means a victory for Grant.

The Philadelphia *Press* says: "This convention, called to make Grant the next Republican candidate for president, has unmade him as such; it was intended to promote his interests, but it has overthrown them; intended to be made the means of stifling the popular will, but it has become the voice of the people; intended to build up the varied schemes which it was called to consolidate, but it has swept them with a besom of destruction, and strewed with wrecks the scene of its meetings. The contest was a fierce one, and the anti-Grant leaders deserve great praise for the courage, skill and the effect with which they waged it. The few timid men among them were quickly sent to the rear. Bolder spirit took their places. Plausible suggestions, which were cunningly made, but which gave away their whole case, were scouted, and a policy entered upon which was intended to assert their parliamentary rights and to force to the severe test of a yea-and-nay vote the threatened indorsement of the "third term." A few men fell by the way, who were tripped by temptations, caught by power or decoyed by blandishment. Powerful influences brought to bear during last Tuesday detached several men from their instructions; but all did not avail to stem or turn the current which carried the convention fiercely forward to its work, and all observant politicians admit that the Grant movement has met *its Waterloo*."

Even republicans are getting tired of the one man power in this state, and the determination of Cameron to ride over the clearly understood public sentiment, will, if Grant shall be the nominee of the National Convention, be one of the greatest helps to the Democracy in overthrowing the party of fraud. .

The nominees on the state ticket are John A. Lemon of Blair county for Auditor General, and Henry Green of Easton for Supreme Judge.

A Blaine rebellion is threatened in Chester County. A large meeting was held at West Chester last Saturday, at which the chairman of the republican county committee presided, and strong speeches were made in favor of repudiating the action of the State convention in adopting the unit rule and instructing for Grant. The following resolution was adopted:

That a committee of five be appointed by the chairman of this meeting to confer with the republicans of other counties in the state upon the propriety of calling a state convention to take such action as will insure a fair and honest vote of the Pennsylvania delegation in the Chicago convention.

Cameron will have to go down there with his little whip and lash these obstinate people into obedience.

Two or three hundred very respectable republicans of Philadelphia published a manifesto in which they implored the delegates to the state convention not to instruct in favor of the nomination of a man "who regards the skilful use of patronage for personal ends as the highest function of a statesman; whose past inability to resist temptation would put his supporters on the defensive: and whose personal ambition leads him to regard the public service as a mere instrumentality for furthering his own ends." And yet we are told in the same manifesto, that the republican party, which twice made this man president, "represents in great part the intelligence, the conscience, and the thrift of the American people."—Faugh!—*Phila. Chronicle.*

There is likely to be some queer results in the election of Directors for Bloom Poor District. There are two republican candidates in the field. William Kreamer and Jacob Terwilliger are the Democratic candidates. Each voter may distribute his votes among the candidates as he pleases, or may bestow three votes on one candidate, or one and a half to each of two. The candidates highest in vote will be elected.

It the Democratic party ever expect to get power again it must learn a few things from the opposition. Republicans have their leaders, whom they acknowledge as such, and follow them. This leads to perfect organization, and victory is the result. There is too much fighting among our captains, and hence too little confidence in them by the rank and file.

The New Constitution of California abolishes the grand juries, and partially does away with the trials by jury. The man on trial may elect whether his case shall go before a magistrate or jury, and he may agree that a jury shall consist of only ten, or eight, or seven or six persons. This materially reduces the chances of the obstinate juror.

Adolph Borie, ex-Secretary of the navy, died last week on Thursday at his home in Philadelphia, in the 71st year of his age. He had been in ill health for a long time, and his death is attributed to a general breaking down of the system.

Brains are so scarce in the Republican party that they can find but one man fit for the Presidency, and so want to put him in for a third term.

The Duty of the Political Parties.

FROM AN UNSIGNED PAPER IN THE MID WINTER *Scribner* ON "THE POLITICAL OUTLOOK," WE TAKE THIS PIECE OF PLAIN TALK TO POLITICIANS.

We have got to a stage in the new period of national politics in which one party or the other must take a forward step, and everybody to whom politics is a serious business, and not merely a machine for the redistribution of offices at stated intervals, is interested in the highest degree both in compelling that step and in deciding in which direction it shall be taken. The duty of taking it rests as much on one side as on the other. It is true that the party in power only can take the initiative in all matters of legislation, but the duty of the opposition is something more than criticism. It is bound, whenever, it objects, to say what it would, if it could, do instead of the thing it objects to. It is bound to give the country some better reason for putting it in possession of the government than the bad management of those who actually hold the government. A capacity for judging by no means argues a capacity for doing; and political criticism differs from literary or artistic criticism, in that the critic is bound to describe the kind of work he would produce in place of what he condemns, if the opportunity were afforded him; and not only this, but offer to produce it. It is only by taking this position that any opposition can make itself respectable, or play any useful part in politics, or earn any title to public confidence. It cannot rely simply on the failures and short-comings of the other side. It must have a programme, and submit it frequently for popular approval.

The same thing is true, *mutatis mutandis*, of the party in power. It cannot rely on the assertion that it is more patriotic, or more moral, or more religious, or more upright in any way than those who seek to supplant it. It is only a very small part of the duty of men in office to set an example of virtue in handling money or dispensing justice. Nor is a party, like a church, a depository of settled doctrines or a cultivator of private morals. It is an organization for the transaction of business. Its function, when in power, is not simply to prevent murder and robbery, and collect the revenue honestly, but to make incessant improvements, both in legislation and administration, so as not only to increase their efficiency, but to adapt them to the ever changing needs and conditions of a progressive society. No party can in our time, therefore, justify its retention of power by the simple plea that something very unpleasant would happen if it went out of office, owing to the moral inferiority of those who would probably take its place. The Turkish government is now the only one in the Western world which gives this as its *raison d'etre*.

Democrats and Republicans have successfully protected themselves for ten years or more against the demand that they should move on, by the plea that they were either getting rid of "the results of the war," or saving "the results of the war," or in some manner dealing with the results of the war. In whatever shape the plea was produced, it furnished a reason for looking back and not forward, for standing still and not marching onward. Whatever justification it may have been heretofore possible to find for this attitude, it is quite certain that all dealing with the results of the war which is possible through legislation has been exhausted. There remains not a single problem arising out of the war, except the disposition of the legal tender notes of the government, which is not now largely or wholly economical in its character, and is certain to be solved, if soluble, by the ordinary movements of trade and population, and by the ordinary social agencies of a commercial civilization.

Mr. Schurz and the Utes.

When Mr. Schurz cuts off the food supply of a tribe of Indians because a few of their number have been guilty of horrid crimes and have not been caught and handed over to him for punishment, he tortures the innocent as well as the guilty.

We may safely say that the innocent are the greater sufferers. Old men, women and children, who are not even suspected of any part in the Meeker butchery, are denied rations in mid-winter, when the snow is six or eight feet deep in their country, and when, of course, they can get nothing to eat.

Hunger is horrible torture. It is an infernal punishment, justifiable only as a last resort in the most desperate cases. To say to the White river Utes, as Mr. Schurz has said. "You shall have no rations until the murderers are surrendered," was simply saying to a large number of innocent people that they must starve to death because they would not perform an impossible thing

It has been demonstrated beyond possible doubt that the White river Utes were very badly treated before the recent outbreak. We do not propose to excuse or palliate the murder of Meeker and his associates. The Indians must be taught that grievances, however serious, are not to be redressed by such means. The authors of that crime should be outlawed, a price put on their heads, and no effort should be spared to insure their destruction.

But the Government cannot deal with this tribe as with indians who are unfriendly or hostile without any cause. The Indian Bureau had violated treaty stipulations in the most important particulars. It did not send the supplies of the farm tools due under the treaty. General Fisk testifies that the neglect of the Bureau forced the Utes to travel 175 miles, to Rawlings, for food, and the flour needed at White river stayed at Rawlings until it rotted. As long ago as 1877 the predecessor of Meeker reported to the Indian department that:

"The annuities and supplies furnished these Indians amount to, at a liberal estimate, not over one half that required for their support. None of the annuity goods and but part of their supplies have reached this agency during the year. Goods purchased in August last year have been lying at the railroad depot, 175 miles away, since November last, a period of over nine months. Flour purchased the 1st of June is still at Rawlings; no clothing, blankets, implements or utensils of any kind have been issued at this agency for nearly two years: no flour, except once, fifteen pounds to a family, since last May."

In face of all these facts, in face of the grossest violations of contract on the part of the Government—the Utes having long since fulfilled their part—Mr. Schurz proposes to starve men, women and children unless they will capture and deliver up to certain death twelve of their warriors. So long as this sort of criminal folly is persisted in there can be no peace—*Washington Post.*

—A Chicago man was told, when he registered at a Council Bluffs hotel, that his wife was already there. He said there must be a mistake, as he had left her at home a few days before, and she had not said anything about a journey; but the clerk insisted that he knew her, and that she was in the house. The fact was that she had eloped.

BESTON, PA., Feb. 8, 1880.

Mr. Editor, here is a Bible riddle pleas give this room in your paper.

He is not Noah, nor Noah's son, nor a Levite nor John the Baptist, nor yet the Wandering Jew, for he was with Noah in the Ark; the scriptures make mention of him, particularly in St. Mark, St. Luke and St. John, so that he is no imposter. He knows no parents, he never lay upon on his mother's breast; his beard is such as no man ever wore; he goes bare-footed and bare-legged, like a grave old friar. He wears no hat in summer or winter, but often appears with a crown upon his head. His coat is neither knit nor spun, nor hair, silk, linen, or woolen, bark, nor sheepskin, yet it abounds with a variety of colors, and fits close to his skin. He is wonderfully temperate; he never drinks anything but cold water, he would rather take his dinner in a farmyard than in a King's palace. He is very watchful, was never caught in bed, but sits in a singular kind of chair, with all his clothes on. He was alive at the crucifixion. Nearly all the world hear him. He once preached a short sermon which convinced a man of his sin and caused him to weep bitterly. He never was married, yet has his favorites whom he loves dearly, for if he has but one morsel of meat he divides it among them. Though he never rides on horseback he is in some respects equiped as horsemen are. He is an advocate of early rising, though he never retires to bed. His prophecies are so true that the moment you hear his voice you may know what is approaching. Now, who is this prophet and what did he foretell?

W. A.

UNPRECEDENTED SUCCESS!!

The Model Washer, advertised in this week's paper, is having *unprecedented success*. It was patented December 9th, 1879; since then over 4,000 have been sold, and as yet not one complaint has been received—"more than satisfied" is the popular verdict. The manufacturers want a general agent for Columbia county, and a local agent in each town

The Exodus—A Political Dodge.

The Congressional Committee, now investigating the cause of the negro exodus from the South, are arriving at the true inwardness of the black stampede. Among the witnesses was Charles L. Otuy, colored, a native of North Carolina, editor of the Washington Argus, and principal of the Howard University. He testified that he was one of the founders of the National Emigrant Aid society, having himself drawn up its constitution. Its object was to furnish aid to colored people fleeing from oppression such as the destitute crowds then accumulating at St. Louis on their way to Kansas from Mississippi and Louisiana. At one of the first meetings, however a Mr Mendenhall made a speech suggesting that it would be advisable to divert the emigrants from their object point (Kansas) and "send about five thousand into Indiana, as that was a doubtful State in the coming election." Mr. Otuy testified that no one objected to this suggestion at the time except himself. He continued:

I felt that we had been used long enough as tools. I knew the former use of us had not redounded to our advantage. In the South, as one man, we had voted the Republican ticket, and our reward was buckshot from the ku-klux and no protection from the national government. We had placed Mr. Hayes in the White House, and as soon as he took his seat he withdrew from us all the protection we ever had. Hence I was opposed to the longer use of my people by any political party, and as soon as I saw the exodus was to be used politically, I withdrew from the society. There were others in the society who afterwards expressed the same sentiments, but they remained in the organization. The witness argued with his friends in the society that in Kansas the colored emigrants might acquire homesteads; in Indiana and Ohio they could not. To the first named State they had received an invitation, but to the last two named they had not been invited. He next informed the committee that when the exodus from North Carolina first began he addressed letters to the most prominent colored men in the State, asking what caused this uprising. All answered that there was no cause for it; that the more ignorant were deluded by three men named Perry, Williams, and Taylor, who had been North and returned with such glowing news that the people could not resist them. An investigation revealed the fact that these men had been among the most ignorant country people and had told them that the United States government wanted them to go to Indiana, and would give them money to begin with; that they would receive one dollar and a half per day during the winter and from two to two and a half dollars during the spring, summer, and fall. Some who hesitated were told that they would receive new suits of clothes at Washington. These men registered the names of those consenting to go charging them from twenty-five cents to two dollars, according to their ability to pay.

It should be the aim of every owner of Horses, Cows, to make them as handsome and useful as possible. The German Horse and Cow Powder helps to develop all the powers of the animal. It improves its beauty and increases its usefulness. It makes milk, muscl and fat. By using it a horse will do more work and a cow give more milk and be in better condition with less feed. Sold only by weight at 15 cents a pouad by C. A. Kleim, Bloomsburg Dec 12, '79-1y

—Captain Eads of jetty system fame, says a ship-railway is more practicable between the Atlantic and Pacific than a canal, and will shortly lay his plans before a Congressional Committee. His idea is that ships can be carried across the isthmus on heavy trucks drawn by locomotives. In this day of engineering skill almost any thing is possible.

We have a speedy and positive cure, for catarrh diptheria, canker mouth, and head ache, in Sulloh's catarrh remedy. A nasal injector free with each bottle. Use it if you desire health, and sweet breath. Price 50 cents. Sold by J. H. Klnports.

A Strange Peop e.

Do you know that there are strange people in our community, we say strange because they seem to prefer to suffer and pass their days miserably, made so by dis epsia, and Liver Complaint, indigestion, constipation, and general debility, when Sulloh's vitalizer is guaranteed to cure them. Sold by J. H. Klnports.

Five Hundred Thousand Strong.

In the past few months there has been more than 500,000 bottles of Sulloh's cure sold. Out of the vast number of people who have used it, more than 2,000 cases of consumption have been cured. All coughs, croup, asthma, and bronchitis, yield at once hence it is that every body speaks in its praise. To those who have not used it, let us say, if you have a cough or your child the croup and you value life don't fail to try it. For lame back, side or chest, use Sulloh's porous plaster. Sold by J. H. Klnports.

PHILADELPHIA MARKETS.

Wholesale prices at the close of trade on Tuesday.

Buckwheat flour per cwt	$1 60 to	$2 00
Wheat flour "	6 50 "	7 00
Wheat per bushel	1 40 "	1 50
Corn " "	52 "	58
Oats " "	41 "	50
Rye " "	88 "	90
Barley " "	70 "	90
Dressed hogs, per pound	5½ "	6¼
Butter according to quality	22 "	25
Eggs per dozen	18 "	
Poultry, live chickens		9
Chickens dressed	11 "	9
Turkeys	9 "	10
Turkey dressed	10 "	11

NEW ADVERTISEMENTS.

UNPRECEDENTED SUCCESS!

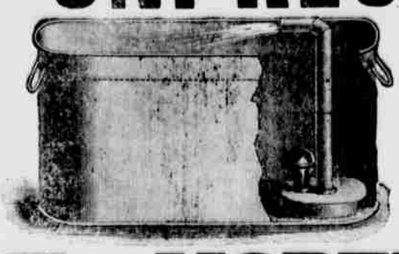

The MODEL WASHER

The invention of some method by which the ordinary washing for families, hotels, and public institutions could be successfully performed without the exhausting labor and the ruinous wear and tear of garments involved in the old method of the wash board, and the later process of pounding, squeezing, and dashing to pieces out of the fabrics, has long been a public desideratum; and impressed with the great necessity that existed for a simple machine that would cleanse soiled linen without the destructive agency of friction, and with the least possible physical exertion, we were led to invent the Model Washer.

It was of vital importance that the method invoked should be of the simplest nature, in order that it might be successfully employed by the most unskilled persons, because otherwise its usefulness must be necessarily limited.

And it was, at the same time, essential to the popularity of such an invention that it should be sold at a price that would place it within the reach of every family in the land.

It affords us sincere gratification to be able to announce that we have succeeded in placing in the market a washing machine so simple in its mechanism that a child may operate it, so durable that it cannot wear out, so cheap that the poorest may purchase it, so economical that no family can afford to be without it, and so effective that it is a pleasure to use it.

WHAT IT IS.

The Model Washer is a small portable machine, weighing about six pounds, and can be used in any ordinary family wash boiler. It is composed wholly of galvanized iron, zinc and brass, and hence one of its prominent qualities is durableness; and from the nature of the material entering into its construction, and the simplicity of its mechanism, it is impossible to get it out of order by use. In form it is a circular base, with a diameter of 7 inches and a depth of 4½ inches. In the centre of this base is inserted a horizontal tube, called the discharge pipe, which is 14 inches high, 1¾ inches in diameter, and capable, when in full operation, of throwing out 15 gallons of water per minute. Within the base, which is hollow, is located a succession of tortuous passages, so arranged that, by a well-known principle of hydraulics, the hot water in the boiler is rapidly sucked up and continually forced from the bottom to the surface of the boiler through the discharge pipe. The above cut shows how the washer should set in boiler.

In simple language, by the operation of the machine all the water within the boiler is drawn by the irresistible force of suction through the soiled linen, until all the dirt is removed from it, leaving the articles after rinsing, thoroughly cleansed and purified.

The air chamber, an entirely new and original device, invented, patented and exclusively used by us is a special feature of the Model Washer, and an invaluable adjunct to suction washers, by reason of the powerful additional force with which it drives the water through the fabrics of the goods, causing it to search out and eradicate every atom of dirt that lurks within them.

WHAT IT DOES.

It is not as well understood as it should be, that the energetic action of boiling water containing a small per centage of alk ali (in the form of common soap) affords the only effectual means of removing dirt from cotton and linen goods. It has long been erroneously assumed that nothing short of violent friction produced by hard rubbing in a strong solution of alkali was capable of cleansing cotton cloth. The fact is that the cleansing process consists, not in rubbing the goods, but in forcing the water repeatedly through them after the alk ali has loosed the dirt in them. The washer does this perfectly, and does just what the Model Washer does without effort, viz: force the soapsuds through the articles in the washtub, but with this difference, that she forced the water roughly through them by laborious effort, with the aid of the washboard, while the Model Washer gently infuses the water through and through them, without the least impairing their value.

The Model Washer is especially valuable, if not indeed indispensable, for washing all kinds of fragile fabrics, such as laces, lace curtains, fine lawns, cambrics, &c., which are or too fine a texture to be successfully subjected to the harsh treatment of the washboard, of course housekeepers are aware, it has hitherto been an expensive luxury to cleanse lace curtains, as it could only be done without injury by adepts, whose secret skill enabled them to charge exorbitant prices for their work. Happily, however, the Model Washer has entirely revolutionized this state of things, and made it practicable for every family to perform the most delicate laundry work with the same facility with which they accomplish the ordinary washing of the household.

The Model Washer leaves no longer any excuse for yellow and discolored clothes, which are so often a serious annoyance to families, and which usually proceeds from careless washing, and the use of water of too low a temperature. In washing with the washboard, to counteract the hands numbness of the water, and to render this possible, the water must be reduced to a temperature which the hands can bear; whereas these machines, being composed of metal, retain the heat, and do their work best in boiling suds, and only boiled suds forced through soiled linen will thoroughly cleanse and impart to it the pure whiteness which delights the heart of the good housewife.

Then there is the important labor saving feature of our machine to be considered. The family washing has ever been regarded the most irksome and slavish of domestic duties, and from time immemorial has inspired the whole household with dread. Monday, the fast becoming a thing of the past, for by the beneficent aid of our Model Washer a young child or a feeble invalid can do the washing for a large family, in a short time, without fatigue. No rubbing whatever is required. The clothes are placed in the boiler of hot water, and softly pressed down at frequent intervals, to keep them entirely submerged, and subjected to the action of the water that constantly passes through them. This is the only exertion required; and remember, the clothes are thoroughly cleansed without being rubbed threadbare on the washboard.

No chemicals whatever are required to be used with these machines. Clean, soft water, or water softened by borax, and a little soap only are necessary.

By the use of Model Washer at least one half of the soap required by the old process of washing is saved. This is an important item where a large quantity of washing is to be done.

WHAT IT COSTS. ONLY $3.

We are anxious to introduce it at once, and so have reduced the price to $3. We prepay all express charges on samples. If you want a business that will pay you well, send for our terms to agents.

Full directions how to use sent with each machine.

P. S.—As to our reliability, we refer you to any Express Co. or Newspaper in this City. Address all orders to

Denton Manufacturing Co.

1 & 3 Murray Street & 261 Broadway New York.

WHAT AGENTS SAY.

We have received over eight hundred applications for agencies in three months. Some of our agents are having unprecedented success. As yet we have not received a complaint—"more than satisfied" is the answer they give our agents. We want an agent in every county; if there is none in yours, write us at once; don't delay.

Our agent in Hunterdon county, N. J., ordered a sample washer in December, in less than one week he sent us an order for forty washers; our other agents are doing equally well. Our success has been, with scarce an exception, that wherever we have sent a sample washer we have secured an agent. We can show several hundred unsolicited testimonials.

The following are only a few of the many letters we have received:

One our Agents writes:

"Ship me at once two dozen washers. I enclose money order for amount. It is the best thing I ever saw. I have called on those that I sold to a week ago, and they say they would not part with it for $50.

An Agent Writes:

"I have made a practise of canvassing every Fall and Winter. I never had an article that seemed to give so much satisfaction.

"Please send me, at once 25 Model Washers. The dozen I bought last month I sold to my neighbors, and I am now going to commence canvassing the town."

The following letter, from a Farmer in Pennsylvania, speaks for itself:

"Now that I have got my summer work all done, I am prepared to give your business a thorough trial. The Washer I ordered for myself gives perfect satisfaction: three of my neighbors have ordered from me already, and I think I can sell at least one hundred in this vicinity.

Another writes:

"I have canvassed for books during the past three years, but I have made more money selling your Washers than I ever made in the book business."

Farmers and others, who have plenty of time on their hands during the long winter months, can earn at least $20 per week selling the machines. It is no humbug, but something everybody wants, and will buy.

WHAT THE PRESS SAY.

From The Methodist, N. Y.

"Denton Manufacturing Co., Nos. 1 & 3 Murray St., have just introduced a washing machine which they have named the "Model Washer," and truly it is a model in every sense of the word. We would advise every man of family who reads this to invest in one."

From Baptist Weekly, N. Y.

"The Model Washer, sold by Denton Manufacturing Co., of this City, is the most complete washer ever introduced; it should be in the hands of every housekeeper."

From Agents' Journal, N. Y.

"Every one of the readers of the Journal who are in the Agency business, are particularly requested to read carefully the advertisement of Denton Manufacturing Co., in this issue.

"The article they want agents for is the Model Washer—the most complete and yet the most simple washer we ever saw. No longer is wash-day to be dreaded, for, with the Model Washer, the wife can do her washing and work at the same time; it requires no 'elbow grease,' no hard labor, in fact it is an article that, after seeing it work, everybody will buy. Agents should write at once to secure the agency for this."

From School Journal, N. Y.

"Denton Manufacturing Co., is a reliable manufacturing concern, and persons who patronize them can depend on what they represent."

CAUTION.—We warn all persons against using or selling any washer like the "Model Washer." We shall prosecute all infringements on our patent to the full extent of the law. Our patent was granted Dec. 9, 1879, and does not infringe on any other patent.

WANTED A GENERAL AGENT FOR THIS COUNTY, ALSO LOCAL AGENTS IN EACH TOWN.

RUPTURE CURED

BY DR. J. A. SHERMAN'S SUPPORT AND CURATIVE, without the injury and suffering trusses inflict or hinderance from labor. Book with likenesses of bad cases before and after cure, sent free. Office 251 Broadway, New York. Patients receive treatment and leave for home same day.

feb 13, 4w ald

AGENTS WANTED

TO SELL OUR NEW No. 8 SEWING-MACHINE in this town and vicinity. An active man can secure liberal terms. Apply, stating experience as a salesman, and giving list of references, to

WHEELER & WILSON MFG. CO.
1338 Chestnut Street Philadelphia.

feb 13, 2w a&s

COOLEY CREAMER.

GOLD MEDAL, PARIS, 1879.

BUTTER made by this process awarded SWEEPSTAKES at International Dairy Fair, 1878, and GOLDEN MEDAL and FIRST PREMIUM at same Fair, 1879. FIRST PREMIUM at Royal Agricultural Exhibition, London, 1879.

It requires no milk-room.

It raises all of cream between milkings.
It affords better ventilation.
It requires less labor.
It is more thoroughly made.
It is cheaper. And gives better satisfaction than any other way of setting milk.

THE BUTTER MADE BY THIS SYSTEM IS UNEXCELLED IN ITS KEEPING QUALITIES.

Send for Circulars and Price List. Agents wanted.

VERMONT FARM MACHINE CO.
Bellows Falls Vt.

feb 13, 4w

EXECUTOR'S NOTICE.

ESTATE OF SAMUEL LAZARUS, DECEASED.

Letters Testamentary on the estate of Samuel Lazarus, late of Montour twp., Columbia county, Pennsylvania, deceased, have been granted to the Register of said county to the undersigned Executors. All persons having claims against the estate of the decedent are requested to present them for settlement and those indebted to the estate to make payment to the undersigned Executors without delay.

DANIEL LAZARUS,
HENRY LAZARUS,
Executors.

feb 13-6w.

ADMINISTRATOR'S NOTICE

ESTATE OF SAMUEL C. MCHENRY, DECEASED.

Letters of Administration on the estate of Samuel C. McHenry, late of Benton twp., Columbia county, deceased, have been granted by the Register of said county to the undersigned administrator. All persons having claims against the estate are requested to present them for settlement and those indebted to make payment without delay.

MOSES McHENRY,
Administrator,
Stillwater, Col. co

feb 13, 1880-6w

FOR SALE

A VALUABLE

MILL PROPERTY,

CONTAINING

28 Acres of Land

Mill in good condition. Three run of stones. GOOD WATER POWER. Terms reasonable. For further particulars ap.ly to JOHN BEAGLE,
Mordansville, Col. co.

feb 13, tf

We have a speedy and positive cure, for catarrh diptheria, canker mouth, and head ache, in Sulloh's catarrh remedy. A nasal injector free with each bottle. Use it if you desire health, and sweet breath. Price 50 cents. Sold by J. H. Klnports.

A Strange Peop e.

Do you know that there are strange people in our community, we say strange because they seem to prefer to suffer and pass their days miserably, made so by dis epsia, and Liver Complaint, indigestion, constipation, and general debility, when Sulloh's vitalizer is guaranteed to cure them. Sold by J. H. Klnports.

Five Hundred Thousand Strong.

In the past few months there has been more than 500,000 bottles of Sulloh's cure sold. Out of the vast number of people who have used it, more than 2,000 cases of consumption have been cured. All coughs, croup, asthma, and bronchitis, yield at once hence it is that every body speaks in its praise. To those who have not used it, let us say, if you have a cough or your child the croup and you value life don't fail to try it. For lame back, side or chest, use Sulloh's porous plaster. Sold by J. H. Klnports.

AGENTS

Make quick sales and the best profits on our new Books, Golden Thoughts on Mother, Home and Heaven in Prose and Poetry by 100 best Authors. Elegantly Illustrated. Pleases everybody. $2.75; also 500 "Gems of the Bible," $1.75. A single Canvasser has actually sold over 7,000 Copies. "Mo dy's Authorized Sermons," $2.00. Mailed on receipt of price.

E. B. TREAT, Publisher,
No 805 Broadway, New York.

feb 13, 4w. ald

PIANOS—ORGANS.

Cheapest House in America. Intestclass Instruments, all new, for cash or installments; warranted six years. Illustrated catalogue free. Agents wanted.

T. LEEDS WATERS, Agt.,
No. 18 West 14th Street, New York.

feb 20, 4w ald

FARMERS and FARMERS SONS WANTED

to $10 PER MONTH during the Winter and spring. For particulars, address

J. C. MCCURDY & CO., Philadelphia, Pa.

feb 13, 4w ald

HENDERSON'S

Combined Catalogue of

SEEDS and PLANTS

Sent free to all who apply by letter, enclosing this advertisement. Peter Henderson & Co., 35 Cortlandt Street, New York.

AGENTS WANTED to send for Particulars of our New Book, 5,000 CURIOSITIES OF THE BIBLE, also for the Handsomest and CHEAPEST BIBLES Ever Furnished Agents. Extra Terms and Large Premiums. Address FORSHEE & MCMAKIN, Cincinnati, O. CASH PREMIUMS

THE DEAF HEAR

THROUGH THE TEETH.

PERFECTLY and Ordinary Conversation, Lectures, Concerts, etc. A wonderful New Scientific Invention. THE DEAF TELEPHONE. Forremarkable public tests on the Deaf—also on the Deaf and Dumb—see New York Herald, Sept. 28th; New York Christian Advocate, Nov. 20, etc. Can be carried in the pocket. The Deaf should send for FREE illustrated descriptive Pamphlet to American Deafaphone Co., 102 W. 4th St., Cincinnati, O.

feb 13, 4w ald

Rowell & Co's. Advc's.

AGENTS WANTED for the richly illustrated and authentic history of the great tour of

GRANT AROUND THE WORLD

It Describes Royal Palaces, Rare Curiosities, Wealth and Wonders of China, Japan, etc. A million people want it. This is the best chance of your life to make money. Beware of "catch penny." Illustrations. Send for circulars and extra terms to agents.

Address NATIONAL PUBLISHING Co. Phila.

feb 13, 4w r

Rich Farms and Mineral Lands in Shenandoah Valley of Va., for sale Send stamp for catalogue.

STAPLES, GRATTAN & Co., Harrisonburg, Va.

feb 13, 4w r

$777 A YEAR and expenses to agents. Outfit Free. Address P. O. VICKERY, Augusta Maine. r feb 13-4w.

ADVERTISERS by addressing GEO. P. ROWELL & CO. 10 Spruce St., New York, can learn the exact cost of any proposed line of ADVERTISING in American Newspapers. 176-page Pamphlet, 10c. feb 13, 4w r

THIS PAPER may be found on file at Geo. P. Rowell & Co's Newspaper Advertising Bureau 10 Spruce Streets, where advertising contracts may be made for it IN NEW YORK.

feb. 14, '77-tf r

3 MONTHS for 10 cts. Large, Illustrated paper OUR COMMON PEOPLE. A year, $1.00. AGENTS WANTED. R. L. HARTSHORN, 47 Cornhill, Boston, Mass.

feb 13, 4w. w&c

NEW MUSIC 24 Pieces for 30 cts.

In order to introduce Musical Hours the largest and handsomest musical weekly issued, we will send two of the latest copies, containing 12 choice songs and 12 charming Instrumental pieces by the best composers of Europe and America, postpaid, for 30 c, (or 10 3c. stamps.) The pieces are all handsomely and correctly printed, and worth 25c. each if purchased separately. 18, W. Richardson, 20 Temple Place, Boston, Mass.

feb 13, 4w w&c

BEST We have the best selling Ten Cent article in the world. One agent sold 100 Sept., 18th, 300 Sept., 2d, 500 Sept. 28th, 600 Oct., 4th, 800 Oct., 8th, 500 Oct., 14th, 600 Oct., 25th, 500 Oct. 28th, 500 Nov. 1st, 501 Nov. 8th, 500 Nov. 14th, 500 Nov. 17th, 500 Nov. 20th, 500 Dec. Dec. 5th, 500 Dec. 13th, 500 Dec. 18th, 300 Dec. 20th. Total, 8,400 in 92 days. The same agent sold 583 in two days, and says it is the best selling article he ever saw. Tip top profits. Sample, with terms, Ten Cents.

WORLD MANUFACTURING CO., 102 Nassau St. N. Y.

feb 13, 4w w&c

STATEMENT OF THE FINANCES OF THE COUNTY OF COLUMBIA

from January 6th, 1879 to January 1st, 1880.

Statement showing taxes assessed and balance still due.

DISTRICTS.	ASSESSED. County Tax.	ASSESSED. Dog Tax.	ASSESSED. State Tax.	STILL DUE. County.	STILL DUE. Dog.
Beaver	754 41	88 00	4 40	111 03	88 00
Benton	104 04	56 00	7 40	750 14	56 00
Berwick	1428 15	37 00	54 90	1062 72	37 00
Bloom	4925 17	79 00	143 05	2658 94	29 00
Briarcreek	1353 96	73 00	12 40	575 24	52 50
Catawissa	2882 17	75 50	61 35	517 18	45 50
Centralia	804 28	5 00	8 10	681 15	5 00
Centre	1999 05	86 50	43 10	1601 71	86 50
Conyngham	2961 60	4 50		188 96	4 50
Fishingcreek	1261 22	92 50	6 20	645 95	72 88
Franklin	4559 56	56 00	12 50	2872 90	56 00
Greenwood	1412 95	99 50	16 24	647 74	55 50
Hemlock	1201 34	56 00	8 95	812 89	56 00
Jackson	2 46 98	45 00	3 90	747 47	45 00
Locust	1460 54	113 50	8 10	1166 92	113 50
Madison	1213 43	79 00	79 15	253 85	38 50
Main	733 33	42 00	17 80	164 52	22 00
Mifflin	1199 01	72 50	23 15	365 45	50 00
Montour	1044 15	51 00	16 70	585 40	51 00
Mt. Pleasant	732 90	59 00	11 40	302 63	59 00
Orange	1047 65	48 50	24 80	57 63	28 50
Pine	464 51	57 50	3 35	183 39	57 50
Roaringcreek	527 61	41 00	21 70	154 13	26 00
Scott	1656 13	60 50	36 08	552 82	40 50
Sugarloaf	453 61	61 00	8 75	405 78	61 00
	32821 35	1519 50	559 97	14403 81	1199 38

AMOUNT DUE FOR YEARS PREVIOUS TO 1879.

DISTRICTS.	YEAR.	CO.	DOG.
Benton	1878,	$169 57	89 50
Berwick	1878,	119 10	26 50
Briarcreek	1878,		6 00
Centralia	1878,	120 61	
Conyngham	1878,	134 41	9 50
Greenwood	1878,	401 36	42 00
Hemlock	1878,	366 34	15 00
Madison	1878,	79 90	14 00
Sugarloaf	1878,	2 7 21	9 00
Conyngham	1877,	300 50	8 00
Catawissa	1876,	96 45	25 50
Conyngham	1876,	185 41	9 00
Sugarloaf	1876,	92 71	
Catawissa	1875,	404 09	14 50
Conyngham	1875,	1436 56	9 00
		$4229 53	$202 45

H. A. SWEPPENHEISER, Treasurer of Columbia County, in account with said county on county funds

DR.

Jan. 6th, 1879, To am't uncollected prior to 1879	$18,646 23
To am't on hand at last settlement	18 23
" coun ty tax assessed in 1879	32,821 35
" tax on Registry of voters	51 44
" added to Beaver duplicate 79	1 60
" Reuben Davis, Benton poor overseers for Collies	40 10
To J. Caldwell for Stove	2 00
" John Savage, for old fridge	4 00
" am't paid for Scalp kill county	40 00
" Mary Barton, for lamp	2 00
" Wm. Cole, Benton poor overseer for Collies	50 00
To Geo. Breisch for stove	2 00
" A. E. Girton for John Johnson ex-tax	1 23
" H. W. Kahler for fence	2 00
" Wm. Brickbaum jury fees, &c	53 30
" am't collected on unseated land	55 40
" " on seated land	109 30
" Assessors managing &c. of dog fund	150 00
" Frank Jones rent for old jail	5 00
" D. and C. B. McHenry redemption money	7 94
To costs paid J. J. Coughlin	12 55
	$52,676 02

CR.

By Commission and exonerations and returns allowed collectors for 1878.

| DISTRICTS. | COM. | EX. |

THE COLUMBIAN.

BLOOMSBURG, FRIDAY, FEBRUARY 13, 1880

Rail Road Time Table.

LACKAWANNA & BLOOMSBURG RAIL ROAD

	NORTH.	SOUTH.
Accommodation Train,		7 3 A. M.
Mail Train	7.38 A. M	4.49 P. M
Fast Train	12.00 M.	11.45 A.M
Express Train	6.56 P. M.	

CATAWISSA RAIL ROAD.

	NORTH	SOUTH
Accommodation Train	6.38 A. M.	7.56 P. M.
Regular Express	4.06 P. M.	11.45 A. M.

Through cars on Express train either to New York or Philadelphia. Accommodation train runs between Catawissa and Williamsport.

PUBLIC SALES.

A. J. Hess, administrator of Hiram Lauger, deceased, will sell real estate on the premises, in Sugarloaf township, on Saturday, February 28th, 1880.

GET UP A CLUB.

We will send the COLUMBIAN *free* for one year to any person who will send us four new names with $6.00 in cash. This is an easy way to pay your subscription if you already take the paper, and an easy way to get it if you are not on the list. There is not a spot in Columbia county where four new names cannot be obtained in a few hours' time, if some one will make the effort. Sample copies of the paper will be sent to any address in the county on request. Those of our subscribers who do not care to make the effort, will confer a favor by calling the attention of some active person to this notice, who will undertake it.

The Lenten season began last Wednesday.

Saturday the 14th, is St. Valentine's Day.

Next Tuesday is election day. Put up good men, and see that they are elected.

Township election tickets can be obtained at this office. Orders will be promptly filled.

Henry G. Ort is a candidate for constable at the town election.

Court adjourned on Thursday afternoon last week all the cases having been disposed of. There was argument court on Saturday.

Jacob Miller, who has been suffering with cancer for some years, was buried on Wednesday.

The Philadelphia & Reading Coal & Iron Company have purchased the Pennsylvania Iron Works at Danville.

J. C. Carner last week in the Opera House as 'Rip Van Winkle' was capital. He is a favorite here, and every where he goes.

The vendors of soap and wonderful medicines, on the streets, seemed to do a good business. Whether they gave an equivalent for the money they received we cannot say.

The Union Square Comedy Company had a good house on Monday night and the performance was one of the best we have ever had in he Opera House. It is a first class troupe.

Hon. S. P. Wolverton of Sunbury, Joshua Comly, W. J. Baldy and James Scarlet of Danville, A. Ricketts of Wilkesbarre and W. A. Marr of Ashland, were in Court this week.

William Kreamer and Jacob Terwilliger are the only regular democratic candidates for Directors of Bloom Poor District. Vote for no one else.

Mr. Philip Appleman of Rohrsburg will please accept our thanks for a beautiful cluster of fruit from his lemon tree. There are four lemons hanging close together on one branch. His tree is said to be one of the finest in the county.

For the benefit of the Orangeville Union Sabbath School, there will be an oyster supper given on Friday evening, Feb. 20, in the Odd Fellows Store Room. The committee promise an excellent quality of oysters. Come one, come all.

Vashti Pancoast, an old resident of this town died on Sunday morning after an illness of about a week. She was well known and highly respected. The funeral took place on Tuesday afternoon. She left a will of which M. C. Sloan is executor.

Why is it that papers mailed here on Thursday afternoon do not reach Fowlersville until Saturday? Though mailed here regularly, one of our subscribers complains that he has not received a paper for the past three weeks. If this occurs again we shall take pains to ascertain the cause of it.

Accidents will happen in the best regulated printing offices. Last week as we were ready to go to press, a flue in the boiler sprung a leak and put out the fire. This was remedied, and as every thing was ready, another flue gave out, so that we were unable to run off the papers until Friday morning. Arrangements have been made for a new set of flues.

J. B. Scott's bakery is noted for the excellent bread made there. Notwithstanding the advance in the price of flour, no advance has been made in the price of his bread, and the loaves are just as large as ever. None superior in the county. Try it and see.

feb. 13.-2w.

Mr. John Schleyer the proprietor of the Chilton, Wis., *Volksbote*, a progressive German weekly, gratified us with the following:

With pleasure I add my testimonial to the many already given in favor of St. Jacobs Oil, which I had occasion to test personally. I suffered extreme pains in the back of my neck, which were almost unbearable. Having heard of St. Jacobs Oil I dispatched one of my men to the nearest drug store, procured a bottle, and commenced to apply it at once. The pain subsided, and on the next morning I was all right again.

NOTICE.—The firm of Brockway & Elwell was dissolved October 1st 1879, both as publishers of the COLUMBIAN and in the practice of law. All persons indebted to said firm on notes book account for printing or for legal services are requested to call and settle, as the business of the firm must be closed up soon.

C. B. BROCKWAY,
GEO. E. ELWELL.

jan 23 4w.

ASBURY ITEMS.

Rev. T. O. Clees has been holding a protracted meeting at Asbury. It has been in progress for some time. There has been a good state of feeling among the members generally. Our minister has faithfully performed his duties in warning the people to flee from the wrath to come.

Mrs. Peter Eveland has been for some time past very much afflicted with hemorrhage of the lungs.

W. W. Sutliff's daughter is lying in a critical condition with congestion of the lungs.

I have been holding some correspondence with H. N. Amerman of Nebraska, Fillmore county, formerly of this place. He moved there two years ago this month with wife and three children; one more has been added to that number since that time. He had nothing more than just enough to take him out; since then he has leased 80 acres of land, has things comfortably fixed around him and doing well. Several of the Asbury boys have gone out and do well. Thats the place for young married folks.

REPORTER.

BUCKHORN, Col. co., Pa., Feb. 10, 1880.

EDITORS COLUMBIAN:

At about eight o'clock Saturday evening, our little village was startled by hearing of the sudden death of Michael Gruber, who, but ten minutes before seemed to be in perfect health, he ate a hearty supper and after it was over chatted along with the family as usual, and without a moments warning fell from his chair and died. Heart disease was the cause.

Fred Hartman who, for three weeks has been lying very ill, we are glad to say, is slowly recovering. As Fred is a lively fellow, his presence is very much missed, especially in the church from which he is seldom absent.

Frank B. Harris from Hamburg paid us a flying visit last week. B. E. C.

EDITORS COLUMBIAN:

From the wail of indignation that comes from a certain editor there seems to be some one hurt about the nomination for Poor Director. When the nomination was quietly made three years ago by the standing committee to the liking of this loyal editor, no fault of one or two men dictating to the masses was found, but now the committee met by the call of their Chairman and had the meeting published in a sound democratic paper, and the committee met at the appointed time and place and nominated Democrats, not bolters, for the office of Poor Directors. Now as this loyal editor has no fault to find with old directors he believes they have done their duty it is pretty certain who he is trying to slander through his smut machine. The people of Scott know who voted for the Poor House and who voted against it, and the list of votes and voters will tell who voted for Sheriff last fall. Talk about fraud and rule and ruin party! Poor fellow, when democrats want your advice they will call on you. Let justice be done you though the heavens fall.

NO BOLTER.

ORANGEVILLE ITEMS.

The snow has come to cover up the rough roads, and at this writing it looks as though we might have a few days of sleighing.

Dr. Magargell's youngest daughter, little Mary, has been quite sick for a few days but is now recovering.

Mr. Mears from the West Branch formerly of this place, will move here in the Spring. He will live in the house now occupied by Mr Neyhart at the lower end of the town.

Will Conner of Briar Creek has been in town for some days. He is canvassing for "The Life and Travels of General Grant."

A "mite society" under the auspices of the "Ladies Missionary Society," has been started in Orangeville. The first meeting was at the house of Rev. C. K. Canfield. The students of the Academy attended quite generally and passed a pleasant evening with music, charades conversation &c.

Miss Aggie Melick who has been confined to the house for a long time, is out again. Her eyes are much better but not entirely well.

The new term of the Academy opened last week quite favorably. Among the new students are two more from Monroe Co.

PEGGOTTY.

Sherman & Co., Marshall, Mich., want an agent in this county at once, at a salary of $100 per month and expenses paid. For full particulars address as above. Nov. 21-1y.

BERWICK LETTER.

EDS. COLUMBIAN:

During the last few days the ice men have been busy laying up a supply for summer. The crop is considered to be very good.

The skaters have discovered a little strip of smooth ice on the canal and after school hours rush to the scene for an hour's enjoyment. No safer place could be desired by anxious parents than this for their children's skating rink, the canal having only a few inches of water.

Michael Frantz succumbed to his disease, dying last Saturday. He was buried yesterday. Misfortunes clouded his last years.

Mrs. Keeney of Brooklyn made a short visit to her friends the daughter of Alex. Thompson.

The pupils of our schools do not take particular pride in living in a February having five Sundays as one of these days happens to be the 22d of the month. They think Washington's birthday ought to be postponed one day.

Last Friday evening an elocutionary entertainment was held in the hall of the Y. M. C. A., for the benefit of the 'Parsonage Society.' Miss Anna Kunkel of Kingston was employed. Her recitations were very much enjoyed by the large audience, who lavishly praise the elocutionist's powers. Very excellent music furnished by some of the ladies of town. The next literary entainment is to be a lecture by Miss S. B. Anthony, though the announcement has not yet been made.

REPORTER.

Berwick, Pa., Feb. 11, '80.

RATHER HASTY.

On Monday night at the Opera House between the acts of the "Two Orphans," the Janitor of the house, B. H. Vannatta, went to Chief of Police Laycock and informed him that a man down in front was creating a disturbance, and had insulted him. Mr. Laycock went down and told the person to apologize, and upon his refusal Vannatta and Laycock laid hands upon him and violently pulling him from his chair, ejected him from the hall. This person was Mr. Godfrey, a young man who has been residing here for some time past as a patient of Dr. Turner, being subject to epilepsy. He is a quiet, peaceable and refined gentleman, and a careful inquiry into the cause of his ejection failed to elicit any facts that in any way justified the proceeding. He had a few words with Vannatta about a seat, but it was so quietly said that those sitting immediately behind did not notice it. The first impression of those in the audience who knew Mr. Godfrey, was that he had a convulsion, but the truth of the matter was soon ascertained, and then the indignation knew no bounds. It was proposed by a number to go out and bring him back and place him in his chair, and the Chief of Police when he saw his mistake, offered to lead the procession. This was not done owing to the fact that much excitement is injurious to Mr Godfrey.

While the Chief of Police supposed he was doing his duty, at the request of the janitor, and says he did not know Godfrey, he was very hasty in doing as he did before satisfying himself that a disturbance was being created. He has probably learned by this time that even a police officer cannot take the law in his own hands, and eject a man from a public hall simply because he will not apologize to the janitor whose business is to sweep the floor and build the fires, and not to look after the seating of the audience. As it is likely that legal steps will be taken, we refrain from saying anything to prejudice the public mind.

THE COOLEY CREAMER.—This method of "deep-setting of milk" is coming into so general use that, at the recent dairy fair in New York, it was not shown as a 'novelty,' but took its place as a common and indispensable adjunct to the dairy. With a Cooley Creamer a dairyman is entirely independent of the weather, and his product is uniform at all times. It is in this, as well as in its convenience, that the Cooley process of setting milk commends itself to all who make butter.

From our foreign exchanges we infer that it has been quite extensively introduced into use in Great Britain.

Albany Country Gentleman.

See a woman on horseback in another column, riding near Speer's Vineyards, with a bunch of Grapes from which Speer's Port Grape Wine is made, that is so highly esteemed by the medical profession for the use of invalids weakly persons and the aged.

Sold by Druggists.

June 27 1-y.

STILLWATER NEWS

STILLWATER, Pa. Feb. 7th 1880.

MESSRS. EDITORS:

On last Wednesday morning the sun rose in the East as usual—the earth was covered with the "beautiful snow," and the wind came down from the north with a wintry blast, while the writer and his wife were enjoying the comfort and quiet of their home, from which they had recently been absent for over three weeks, laboring in "word and doctrine," with the Church of Christ at Union Chapel in the upper end of Jackson, a report of which will be forth coming. Our peace and quiet however, was of short duration for about 10 o'clock the sleds and sleighs began to come from North and South loaded with men and women young and old, who seemed to have some design upon us. They came from Benton and Stillwater above, and from Pealertown below and being armed with large baskets filled like bomb-shells and sundry suspicious looking packages, they marched immediately into the house and took possession, we surrendering unconditionally, and feeding—well I wont try to describe how we felt. Not satisfied with our surrender, they soon began to discharge the contents of their baskets upon the table, and ere long we were summoned to the dining room, and oh what a sight! I wish, Mr. Editor you had been here. Well it was such a dinner as the ladies of this valley are renowned for getting up. I need not describe it. Some sixty odd partook to their hearts content, and *stomachs' discontent*, and after the remains were cleared away, we were again summoned to appear before the same table, where were displayed various articles of dry-goods, groceries, etc., etc., with a contribution of gold, silver and greenbacks, amounting in the aggregate to over sixty dollars, which were presented in a neat and appropriate speech by Mr. Daniel McHenry as a token of good will and respect, to which the writer tried to respond as well as his feelings would permit. All seemed to enjoy it very much and towards night took their departure in good order. Thanks, dear friends, come again, and you come too next time Mr. Editor.

A similar occurrence took place on New Years day, the parties coming from the Jackson Christian Church, a report of which was sent to you but must have failed to reach you. The result of which was to leave the writer some seventy odd dollars better off than when they came. Such testimonials of respect and confidence are valuable.

Everybody seems to be making the best of the little snow, and the jingle of merry bells is heard almost constantly.

Cyrus Robbins is, we learn, teaching singing school at the Stillwater school house. Success friend Cyrus—it is a good work.

Mrs. Stoker, mother in law of J. F. McHenry, is quite ill the result of a recent fall.

Died Feb. 4th 1880, Mrs. Mary appleman, aged 80 years and 14 days.

The above was the wife of William Appleman Jr. of Benton, and daughter of Mr. Fleckenstein of Orangeville. She was a most excellent christian woman—one of the best of wives, and greatly beloved by all who knew her. She leaves, besides her husband, a little daughter, and many friends and loved ones to mourn her loss. A large assembly gathered on the 6th to pay the last tribute of respect to her remains. A short sermon was preached in the M. E. Church by the writer, followed with remarks by M. Houtz, pastor of the Reformed Church at Orangeville. Mr. Former pastor of the M E Church was also present. She bore her long and painful illness with great patience and resignation, and departed from this life in the full assurance of a blissful immortality. May God bless and comfort the bereaved ones.

D. W. KISTER.

The Stillwater lodge No 424 K of P holds its meeting Saturday night in M McHenry's new hall.

Columbia Grange No 46 P of H holds its meeting in the same hall their regular meeting is held on the 3rd Saturday of each month.

As an evidence of better times Mr. C B McHenry and Mr Stephen Dresher are preparing to build large barns the coming season. Mr. Metzgar, the blacksmith will build a dwelling house.

The M E Congregation will build a house of worship on the new road leading through Stillwater.

Mr. and Mrs. Frank Hess were both surprised lately, by numerous friends who took possession of their premises and made themselves quite at home.

RAVEN.

COURT PROCEEDINGS.

WEDNESDAY, FEBRUARY 4.

Grand Jury made their report and were discharged.

GRAND JURY'S REPORT.

The Grand Inquest of the Commonwealth of Pennsylvania inquiring for the body of the County of Columbia. Respectfully Report: That we have, pursuant to our required duties calmly and deliberately investigated all the Bills of Indictment presented for our consideration and have passed upon them according to their merits.

That we have examined the public buildings and found the entrance into the south-east side of jail in a wet icy condition and recommend sprouting on that side of the house; we find the water tank and bath tub in a leaking condition and should be repaired, and that the tank be raised eight inches and that the base be made to slope so as to run the waste water towards the waste pipe, and a bed be put in the Hospital room for the sick, a floor be put into the cellar and that the plastering in the room under the tank be repaired. We also find the well at the jail nearly dry; we recommend the same be repaired and made so as to furnish a good supply of water for the Sheriff.

These recommendations we make for the good of the buildings and convenience of the Sheriff and in the interest of the County. We call attention to these matters and most respectfully submit this our report.

W. J. KNORR,
Foreman of the Grand Jury.

Citation awarded in estate of J. A. Crawford.

J. A. Dewitt, John Mather, N. Kindt appointed reviewers of road in Fishingcreek near A. J. Kline.

J. L. Edwards, P. D. Black, J. K. Beishline appointed reviewers of road in Jackson near Joshua Savage.

G. W. Supplee appointed guardian of minor children of Geo. Breece, deceased.

Partition awarded in estate of Jacob Clewell.

Auditors report in assigned estate of Thomas Reece confirmed *nisi*.

Commonwealth vs. M. Brogan, surety of the peace. Heard by the court, Defendant discharged, defendant and prosecutor each to to pay half the costs.

Commonwealth vs. Patrick Lavelle. Malicious mischief. Verdict guilty. Sentenced to pay a fine of $20 and costs of prosecution.

Commonwealth vs. M. Brogan, assault and battery. Case tried, not guilty. Prosecutor and defendant each to pay half the costs.

Commonwealth vs. E. Romick, *et. al.* Disturbing a religious meeting. Case tried, verdict guilty. On Saturday the prisoners were sentenced by the court as follows:

Immanuel Romick, George Romick, Allen Romick and Charles Linn; you were convicted by the verdict of a jury, of disturbing a religious meeting on the third day of January last at a school house known as Whitmire's school house in Center township, where were assembled for public worship the members of the congregation of the Evangelical Church. In the evening of that day you assembled yourselves (perhaps with others) on the outside of this building in which this religious meeting was held, and there by loud talking and laughing disturbed the proceedings of the meeting, although you were very gently requested either to come into the house or to leave. You refused to do either, but remained upon the outside, making noises continuously during the whole time of the services. That you were aware of the wrong and mischief that you were doing was made apparent by the fact (testified to by one of the witnesses) that when you heard the door open, supposing somebody was coming out, you fled, that you might not be detected, and after the door was closed returned again. Two or three of your number went to the window of the school house, and while the last prayer was being said, made mocking obeisances through the window, nodding your head to the minister officiating, as much as to say, "We have accomplished our purpose." That of itself might not be sufficient to warrant the conclusion that you were disturbing a religious meeting; but the other facts clearly show that you did wilfully disturb the proceedings of that meeting.

It was argued in your behalf that this was no unusual thing in that neighborhood, that others had done so, and that you supposed that you were only carrying out the custom. We wish you and all other persons likeminded to understand that any such custom or practice as that is most pernicious, and is made punishable, by an express positive statute, as a misdemeanor; so that neither you nor any other young men need undertake to justify yourselves in such conduct, on the plea that others have done the same. If such practices have prevailed anywhere in this county, it is time that they were stopped. The lesson taught you by this conviction will, we hope, induce you ever after to refrain from anything of the kind. You ought to remember that the community in which you live has rights; that people have a right to assemble peaceably, to worship according to the dictates of their own conscience; and that it is against all ideas of social duty that young men or other persons should disturb a religious meeting or any other kind of assemblage—political, literary or other. The sentence of the Court as to Immanuel Romick, George Romick and Allen Romick, is that you and each of you pay a fine of $15.00 and the costs of prosecution. You, Charles Linn, were a leader in this mischief: Evidently your voice was most often heard and your expressions were of the most taunting character; you probably led these other boys on. The sentence of the Court is that you, Charles Linn undergo imprisonment in the jail of Columbia County for the term of fifteen days, and that you pay a fine of $15.00 and the costs of prosecution. And as to all, the sentence further is that you and each of you stand committed until this sentence is complied with.

Commonwealth vs. the Town Council of the Town of Bloomsburg. True bill found last term for not repairing street. By consent rule entered to show cause why indictment shall not be quashed, and case continued.

Viewers appointed on a road in Scott township near B. F. Sharpless.

Rule granted on heirs of Thomas Davis deceased to accept or refuse real estate at valuation.

Same rule in estate of Benjamin Miller deceased.

Report of viewers of a road in Jackson township near C. C. Stiles confirmed finally.

Report of viewers to vacate a road in Sugarloaf near John Herrington's confirmed finally.

Report of viewers against laying out a road, and vacation of old road, in Benton township near Reuben Davis' confirmed finally.

Petition of Franklin Shuman for Sheriff Ent to make deed for land sold by former sheriff.

Subpœna in divorce awarded on petition of Sarah E. Emig.

February 5th, Sheriff Ent acknowledged deeds in open court.

John Moore appointed guardian of L. T. Moore.

Inquisition on the body of M. W. Nuss, approved.

Commonwealth vs. William Walp. Bench warrant allowed.

Court adjourned on Thursday.

SECOND WEEK.

The Court filed opinions in a number of cases on Monday morning.

Conyngham and Centralia Poor District. Money in Prothonotary's hands to be paid out according to statutory writs issued prior to Feb. 21, 1878.

Exceptions filed to Auditor's report in estate of Jacob Evans.

Report of sale in estate of Leonard Adams confirmed *nisi*.

Report of sale in estate of Jacob Dribelbis, confirmed *nisi*.

Report of viewers of road in Madison township near M. E. Masters, confirmed *nisi*.

Report of sale in estate of Jacob Kinney confirmed *nisi*.

Report of master to ascertain balance due in estate of Sarah Nagle, filed. Exceptions for administrator.

Venires ordered for May Court.

Report of Auditor in estate of Sarah Keithline, confirmed *nisi*.

Partition awarded in estate of Hannah Zarr.

Accounts of trustees confirmed.

Auditor's report in estate of Thomas Knorr confirmed *nisi*.

Sale of real estate of Moore Creveling. Auditor's report confirmed *nisi*. Exceptions filed.

Return of sale in estate of Peter Ent, confirmed *nisi*.

Iram Derr, T. W. Smith and G. W. Farver appointed viewers of road in Pine township near J. Stackhouse's.

Auditor's report in assigned estate of J. B. Klinger confirmed *nisi*.

Rule granted on heirs to accept or refuse in estate of Thomas Benfield.

George Stricker vs. P. Hunsinger and wife. Interpleader. Plaintiff withdraws.

M. Grover's admrs' vs. M. Wolf's admrs.' Case called. Verdict for plaintiff.

Commonwealth vs. John W. Hoffman. Action on official bond. Verdict for defendant.

Auditor's report in estate of S. Albertson confirmed *nisi*.

February 10.—Report of viewers in Locust, near D. Fetterman confirmed *nisi*.

Petition for specific performance in estate of Thomas Davis. Citation awarded.

Jacob Fisher et al. vs. John Fisher et al. Judgment of nonsuit.

D. Morris vs. W. Torrey. Assumpsit. Case tried, verdict for plaintiff for $245.14.

Jesse Hutton appointed guardian of Kate A. Hutton.

McAlarney vs. Wolverton. In Equity. Application for allowance of $1500 for payment of expenses, allowed by the court.

In same case order for investment of funds in hands of receiver changed so as to permit him to invest funds in government bonds.

G. Mallory appointed guardian of S. B. Opdyke.

February 11.—J. G. Freeze appointed auditor to make distribution in estate of Andrew Lohrman.

J. W. Sankey vs. M. B. & S. F. Association. Verdict for plaintiff.

Christian vs. Pennsylvania Mutual Fire Insurance Company. On trial.

Marriages.

VERRY—BARTH.—In Plymouth, November 30, 1879, by Rev. D. E. Evans, Mr. James H. Verry of Bloomsburg, Columbia county, Pa., and Miss Katie Barthe, daughter of E. D. Barthe, of Plymouth, Luzerne county, Pa.

HARTMAN—ROBBINS.—At the Reformed parsonage in Orangeville, on the 31 of January, by Rev. A. Houtz, Mr. Thomas L. Hartman of Fishingcreek to Miss Addie Robbins of Jackson twp.

Business Notices

McKinneys Shoe Store below Court House.

I. W. Hartman offers this week yet Appleton A muslins 9 cents a yard cash, 9½ in produce; next week it will be higher.

Rubbers at McKinney's.

500 tons more of good dry rock oak bark wanted by Silas Young Light Street for which I will pay $6.00 per ton.

I also buy Hemlock Bark and I will pay $4.50 per ton cash or $5.00 per ton in goods.

Feb. 9 2-m

I. W. Hartman offers this week yet best dark calicos at 8 cents.

Boot headquarters at McKinney's.

Dr. J. Schuyler, many years a dyspeptic and rheumatic sufferer, getting relief in using Dr. Comfort's Remedy, now prescribes the same to others, varying it to suit each case, with gratifying results. No charge for any case not benefitted.

jan 30, '80—3w

I. W. Hartman offers this week yet seconds of Lonsdale bleached muslins at 10 cents.

Admission free at McKinney's.

4,000 pounds of nice dried apples wanted at Silas Youngs store Light Street for which I will pay the highest market prices.

December, 16, 2-m.

I. W. Hartman offers furs, blankets, ladies coats and wool shawls at cost.

Boots and Shoes cheap at McKinney's.

500 Beef hides wanted by Silas Young Light Street for which I will pay the highest cash market price.

December, 19. 2-m.

Call at McKinney's for Shoes.

I. W. Hartman offers good goods to all at one price

NOTICE OF INQUEST.

ESTATE OF E. J. THORNTON, DECEASED.

To the heirs and legal representatives of E. J. Thornton late of the town of Bloomsburg, Columbia county, Pennsylvania, deceased, to-wit: Matilda Lazarus, Auden-ried, Carbon county Pa., Miles G. Smith, Hoboken, New Jersey; James Smith, Wellsville Ohio; Rmadine Lutz, Bangor, Pa., Lillie Horr, Bavenna, Ohio; Cora Searls, Bavenna, Ohio; Barton Green and Wm. Green, Plymouth, Rockland county, Ohio; Emily Zulick, Cibanna, Ohio; Elvira Lance, Shelly, Ohio; W. M. Thornton, Saint Louis, Mo.; Hiram W. Thornton, Danville, Pa.; Roxanna Edgar, San Francisco, California; Samantha Kiefer, Peru, Illinois; Wm. W. Pennan, Magwan, Knox county, Illinois; Wm. Thornton, Mauch Chunk; Valentine Thornton, Peru, Illinois; James Thornton, Williamsport, Pa.; Elizabeth Charles, Lockport, New York; Charles Armstrong, Lockport, Niagara county, New York; Hiram W. Thornton, Millersburg, Mercer county Illinois; Sarah Lird, Mount Pleasant, Iowa; Lavina Hagenbuch, Mount Pleasant, Iowa; Jackson Thornton, ——— Rachel Willits Mount Pleasant, Iowa; Mary Kline, ——— Emly Day, Aledo, Mercer county, Illinois; George Boone, Aledo, Mercer county, Illinois; Mary Smith, Aledo, Mercer county Illinois; Amanda Greenley, Wachata Kansas; M. Janette Ryon, Tremont, Dodge county, Nebraska; Washington Boone, Aledo, Mercer county, Illinois.

WHEREAS at an Orphans' Court held at Bloomsburg, in and for the county of Columbia, the second day of February A. D. 1880, before the Judges of the said court, the petition of M. C. Sloan and others was presented, setting forth that the said E. J. Thornton died on the 4th day of January 1880, intestate, seized in his demesne as of fee of certain tracts of land.

Whereupon the Court awarded an inquest to make partition of the said real estate to and among the parties entitled thereto.

In accordance with the above named writ I will hold an inquest on the premises above described on

Saturday, February 28th, 1880.

at ten o'clock in the forenoon of said day, when and where you may attend if you think proper.

U. H. ENT,
Sheriff.

feb. 6.-4w.

EXECUTORS' NOTICE.

ESTATE OF ELIJAH FULMER, DECEASED.

Letters testamentary on the estate of Elijah Fulmer, late of Pine township, Columbia county, Pa. deceased, have been granted by the Register of said county to the undersigned Executors. All persons having claims against the estate of the decedent are requested to present them for settlement, and those indebted to the estate to make payment to the undersigned Executors without delay.

JOHN F. DERR, Derr's P O Col Co.
HENRY J. ROBBINS, Millville Col Co.
Jan 23, '80-6w Executors.

ADMINISTRATORS' NOTICE

ESTATE OF E. J. THORNTON, DECEASED.

Letters of Administration on the estate of E. J. Thornton, late of Town of Bloomsburg Columbia co. deceased, have been granted by the Register of said county to undersigned Administrators. All persons having claims against the estate are requested to present them for settlement and those indebted to make prompt payment.

C. H. & W. J. RICKALEW, Attorneys for estate.
Jan. 16, '80-6w. I. B. RUPERT, ELI BARTON, Administrators.

ADMINISTRATOR'S NOTICE

ESTATE OF M. W. NUSS, DECEASED.

Letters of administration on the estate of M. W. Nuss, late of the Town of Bloomsburg, Columbia co. deceased, have been granted by the Register of said county to the undersigned Administrator. All persons having claims against the estate are requested to present them for settlement and those indebted to make payment without delay.

E. FRANK ZARR,
Jan. 16, '80-6w* Administrator.

Dauchy & Co's. Advt's.

PIANOS Stool, Cover and Book, only $143 to $253. ORGANS 12 Stops, 3 set Reeds, 2 Knee Swells, Stool, Book, only $62.50. Holiday Newspaper Free. Address DANIEL F. BEATTY, Washington, N. J. d feb 12 4w

$10,000 INSURANCE for 35 Cts. ON LIFE & PROPERTY. $10,000 will be paid to any person who can prove that the Presidential SALE IS AN ASSESSMENT. Agents Wanted. Sterling Co., 323 N. NEWTON'S RAPPID LAMP CO., Binghamton, N.Y. Salesroom, 12 West Broadway, N.Y. feb 13, 4w. d

A HOUSEHOLD NEED ? ?—A book on Malarial Diseases and Liver Complaints, sent FREE. Address Dr. Sanford, 162 Broadway, New York City. jan 30-4w. d

GRANT'S TOUR AROUND the WORLD. Complete record. Describes places visited, and ovations by Kings and Emperors. 800 pages. 200 Illust. Price, $2.50. Agents wanted. Circulars free. W. H. KELLEY, Philada., Pa. jan 30-4w. d

AGENTS READ THIS! We want an Agent in this County to whom we will pay a salary of $100 per month and expenses to sell our wonderful invention. SAMPLE FREE. Address at once SHERMAN & CO., MARSHALL, MICHIGAN. jan 30-4w d

COMPOUND OXYGEN "Health and Life," No. 1, a record of remarkable cures in Consumption, Catarrh, Neuralgia, and other Chronic Diseases by the new Oxygen Treatment, now ready and sent free. DRS. STARKEY & PALEN 1109 and 1111 Girard st, Philadelphia, Pa. jan 30-4w. d

5,000 GOLD For a case of COUGH, COLD, or ASTHMA that ADAMSON'S BOTANIC BALSAM will not cure! Sold by all Druggists and Dealers at 35c, and 75c. Sample bottles, 10c. 27 see that the name of F. W. KINSMAN is blown in the glass of the bottle. Trade supplied by Geo. C. GOODWIN & CO., Boston, Mass. jan 30-4w d

ON 30 DAYS TRIAL We will send our Electro Voltaic Belts and other Electric Appliances upon trial for 30 days to those suffering from Nervous Debility, Rheumatism, Paralysis or any diseases of the Liver or Kidneys, and many other diseases. A sure cure guaranteed or no pay. Address VOLTAIC BELT CO., Marshall, Mich. Jan 30-4w d

A GREAT SUCCESS! 40,000 sold! HEADLEY'S wonderfully popular work, the LIFE AND TRAVELS OF GEN. GRANT is pronounced by the General's intimate friends the best low-priced work—hence the splendid success of Agents. 1/2 A MILLION people want HEADLEY'S book to-day. We need 3000 MORE AGENTS AT ONCE! BEWARE of imitations. We send proof of superiority, sample leaves, steel portrait of Grant, and full particulars free to all desiring them. Address, HUBBARD BROS., Pubs., 739 Chestnut St., Phila.
Jan 30-4w.

Annual Statement

OF

BLOOM POOR DISTRICT,

from February 8th, 1879 to January 13th, 1880,

THOMAS REECE, Treasurer for District.

DR.

To Cash received from Bloom Duplicate 1878	$ 453 61	
To Cash received from Scott Duplicate 1878	259 25	
To Cash received from Greenwood Duplicate 1878	246 19	
To Cash received from Sugarloaf Duplicate 1878	141 68	
To Cash received from Bloom Duplicate 1879	1792 28	
To Cash received from Scott Duplicate 1879	490 80	
To Cash received from Greenwood Duplicate 1879	33 60	
To Cash received from Sugarloaf Duplicate 1879	.....	
To Cash in Treasurer's hands from last settlement 1879	107 57	
To Cash received from products of farm 1879	125 60	
To Cash balance due Treasurer 1879	95 08	$3614 46

CR.

Amount of orders redeemed 1879	3543 59	
Amount of commission on same 1879	70 87	$3614 46

DR.

Amount of orders outstanding Feb'y 1879	344 12	
Amount of orders issued 1879	4749 43	$5093 55

CR.

Am't of orders redeemed 1879	3543 59	
Am't of orders outstanding 1879	1549 96	$5093 55

Wm. KREAMER, } Directors
R. S. ENT, }

Directors of the Poor in account with Bloom, Scott, Greenwood and Sugarloaf townships.

DR.

To orders outstanding Jan 13, 1880	1549 96	
Rec'd from Bloom duplicate 1878	453 61	
Rec'd from Scott duplicate 1878	259 25	
Rec'd from Greenwood duplicate 1878	246 19	
Rec'd from Sugarloaf duplicate 1878	141 68	
Am't of Bloom duplicate 1879	2834 67	
Am't of Scott duplicate 1879	965 22	
Am't of Greenwood duplicate 1879	890 64	
Am't of Sugarloaf duplicate 1879	271 80	
Am't due on Greenwood duplicate 1878	336 95	
In Treasurer's hands from last settlement	107 57	
Received from products of farm 1879	125 60	$8172 54

CR.

Am't of outstanding orders received from last settlement	344 12	
Commission and exoneration on Bl'm'n duplicate 1878	162 49	
Commission and exoneration on Scott duplicate 1878	49 29	
Commission and exoneration on Sugarloaf duplicate 1878	98 87	
Treasurer's commission	70 87	
Am't due on Bloom duplicate less exoneration and commission 1879	1102 39	
Am't due on Scott duplicate less exoneration and commission 1879	474 42	
Am't due on Sugarloaf duplicate less exoneration and commission 1879	271 80	
Am't due on Greenwood duplicate less exoneration and commission 1879	857 64	
Repairs and new building of farm 1879	1492 53	
Am't paid for coal out-door relief 1879	113 32	
Am't paid for coal for poor house 1879	40 23	
Am't paid for State Hospital at Danville 1879	220 17	
Am't paid for hardware 1879	27 10	
Am't paid for coffins 1879	110 ..	
Am't paid for three of vos. blanks, etc., etc., 1879	95 61	
Am't paid for mechanics, etc.	35 20	
Am't paid for taxes 1879	69 87	
Am't paid for making duplicate 1879	10 00	
Am't paid for publishing statement 1879	45 ..	
Am't paid for auditing statement 1879	6 ..	
Am't paid for liquor for medical purposes 1879	10 50	
Am't paid for doctors, poor house and out-door relief 1879	99 75	
Am't Thos. McBride steward's salary 1879	650 00	
Am't paid for issuing orders of relief 1879	17 51	
Am't paid for lime and manure 1879	99 45	
Am't paid for blacksmithing 1879	22 46	
Am't paid for splaying pigs 1879	2 40	
Am't paid for Director's salary, 1879	150 00	
Am't paid for Secretary's salary, 1879	50 00	
Am't paid for beef, shoe and harness mending 1879	97 47	
Wm. Kramer's merchant's bill poor house 1879	215 84	
Wm. Kramer's merchant's bill out-door relief, 1879	221 19	
Wm. Kramer cash paid sundry persons 1879	30 55	
Isaiah McKelvy merchant's bill poor house 1879	77 98	
Isaiah McKelvy merchant's bill out-door relief 1879	128 35	
Clark & Wolf merchant's bill for poor house 1879	49 08	
S. H. Miller & son merchant's bill for poor house 1879	15 84	
S. H. Miller & Son merchant's bill out-door relief, 1879	10 00	
D. A. Creasy merchant's bill poor house 1879	22 72	
A. B. White merchant's bill poor house 1879	13 47	
A. B. White merchant's bill out-door relief 1879	9 67	
Jas. K. Eyer merchant's bill for poor house 1879	16 17	
Jas. K. Eyer merchant's bill for out-door relief 1879	6 00	
Vanliew & White merchant's bill out-door relief 1879	8 85	
C. C. Marr merchant's bill poor house 1879	9 98	
Wm Rabb merchant's bill poor house 1879	5 48	
Elliott merchant's bill out-door relief 1879	19 ..	
Paid Thomas McBride for salary 1879	312 50	$8172 54

Pursuant to an Act of Assembly passed and approved A. D. 1879, by which it is made incumbent on County Auditors of the several counties of this Commonwealth in which there is any Poor House erected, to settle, audit and adjust the accounts of the several officers thereof.

That we the undersigned Auditors did meet at the Poor House of the Bloom Poor District and examined the accounts of the Directors from February 8th, 1879 until January 13th, 1880, and vouchers for the same, and find them correct as set forth above.

RECENT IMPROVEMENT IN THE BREEDING OF HEAVY HORSES.

From the earliest times to the present day it has been a great misfortune and loss to mankind that so little attention has been paid to the breeding and rearing of a more powerful race of horses for heavy farm and road work, and the use of the city dray and large expresses and truck wagons. Poets from the sublime Job down to the high-spirited Byron, have been profuse in their descriptions and praises of the horse for war, the chase, and the course; while historians, travellers, and sportsmen have been ever eloquent over them in volumes of prose Strange that the most generally useful of all the different breeds of horses should, with few exceptions, be ignored and passed by in silence, and so much be written and spoken of others which, although requisit for special purposes, and worthy of high admiration, have contributed less to the benefit of humanity. But fortunately a great change in this respect has taken place within the past few years in Europe as well as in America.

A numerous society, composed of noblemen, the landed gentry, and farmers of Scotland, has recently been formed for the purpose of improving the breed of their larger sort of horses. This society takes the name of Clydesdale, and that distinguished nobleman Earl Dunmore has been devoting a considerable part of his time during the last two years to editing a Stud Book of their horses, classed also as Clydesdale. The first volume of this has already been published, and the matter for the second is collecting. England is now zealously following the laudable example set her by Scotland for what has long been known as the Shire and other of her best large breeds of horses. The Prince of Wales, Earl Ellesmere, and and other noblemen are giving no little attention to the getting out of their Stud Book, and the whole landed interest of the United Kingdom is fast waking up to the importance of improvement of this most useful of all their breeds of horses.

Within the past three years 200 to 1000 guineas ($1000 to $5000) has been the common price in Great Britain for select heavy horses for breeding purposes, and even 1500 guineas ($250 to $400) is the ordinary price of those for farm and dray work alone. In France, Belgium, Holland, and a few districts of Northern Germany, prices have also advanced considerably, and greater attention is given than formerly to the improvement of their horses, all of which shows the rapidly increased interest in the subject abroad. Nor has this matter been neglected in America, particularly in the past four years, during which large numbers of powerful heavy animals have been imported into Canada and the United States from Great Britain and France, with a few also from Flanders. The Clydesdale breed have been more generally preferred for Canada, while the Percheron and Norman have taken precedence in our own country.

For the Percheron and Norman in America a Stud Book was published in 1877, by Mr. J. H. Sanders, of Chicago, Illinois. A revised edition followed the next year of 212 large octavo pages, handsomely got up, with numerous fine engravings. The object of this Stud Book is to preserve an accurate record of the males and females imported from France and their full bred decendants, so that the public may not be imposed upon here after by unprincipled dealers palming off their inferior grades for full-breds.—A. B. ALLEN, *Harpers Magazine for February.*

Father is Getting Well.

My daughters say, "How much better father is since he used Hop Bitters." He is getting well after his long suffering from a disease declared incurable, and we are so glad that he used your Bitters.—A lady of Rochester, N. Y.

Descending the Humboldt Mine.

Entering a rough wooden building, you see a steam-engine turning an immense drum, around which is coiled a wire rope. On a chair sits, with each hand on a leaver, the bright, watchful engineer, his eye fixed on the drum, now nearly covered with the coil. In another minute, click! the machinery has stopped, and out of an opening in front, like Harlequin in a Christmas pantomime, has come a grimy figure, who stands there smiling at you, with a lamp fixed on the front of his cap, and his feet on the rim of a great iron bucket. He steps off, the bucket is emptied of the load, not of rich ore, but of very dirty water, which he has brought up, and there is an air of expectancy among the workmen, and an inquiring smile on the face of Mr. Thornton, the superintendent. Something is clearly expected of you, for it is established that you are not what is called by the miners a 'specimen fiend,' or unmitigated sample-collecting nuisance, and it is assumed that when you came hither to investigate you 'meant business.' You take the hint, and follow Mr. Thornton to a room, where, amid a good deal of joking, you put on some clothes—and such clothes! If you have one spark of personal vanity, 'all hope abandoned, ye who enter here,' for even your kind guide has to turn away to hide a smile when he sees you in overalls which will not meet in front, and are precariously tied with a ragged string, an ancient flannel shirt, the sleeves of which hang in tatters around your wristbands, and a cap which might have come over in the *May flower*, and has a smoky lamp hooked into its fast decomposing visor. As you approach the mouth of the shaft, the engineer generally remarks that there 'ain't *much* danger,' and when the bucket has come up and been partially emptied, the by-standers repeatedly advise you to be careful about getting in. As you climb perilously over the side, you think of the Frenchman who, starting in the fox-hunt, cried out: 'Take notecee, mes amis, zat I leafe everyzing to my vife!' And when you are crouched down so that Mr. Thornton can stand on the rim above, you do not think at all, but know, that you are what Mr. Mantalini called 'a dem'd moist, unpleasant body.' Mr Thornton makes a grim remark about it being as well to have some matches in case the lamps go out, gives the word, and down you go. Understand that there is just about room for the bucket in the shaft, that the latter is slightly inclined, and that you catch and jar and shake in a nerve-trying way; and understand, further, that a person should carefully study his temperament and possible disabilities before he takes a contract to go into a deep shaft.

At a certain depth—it may be 500 or 1000 feet (in some Nevada mines it is 2500)—you stop at side drifts or cross-cuttings in which men are at work, and here you see, walled in by rock, the fissure vein. Some are 'stoping,' or cutting pieces away with the pick, others holding the steel wedges, and others striking them tremendous blows with sledge hammers. They are, by-the-way, in the habit of accompanying these blows with guttural sounds, the hearing of which induced a special correspondent of the gentler sex—ignoring the fact that they receive three dollars per diem, own chronometer watches, and have fine bank accounts, and silver spoons on their tables—to write a soul-moving description of the poor down-trodden miner, imprisoned far from the light of the blessed day, uttering terrible groans as he toiled his life away for the enrichment of the bloated and pampered capitalist. Other men, again, are drilling, loading, and tamping for the 'shots,' which are to tear the rock in pieces; and you will probably remember a pressing engagement to 'meet a man' at some distance from the mine, and induce Mr. Thornton to ring for that moist car, and take you up before they light the match.—A. A. Hayes, Jr., in *Harper's Magazine for February.*

J. F. Davis, of Portsmouth, Ohio, sold in one year four een thousand boxes of "Sellers' Liver Pills." Try them.

A DEADLY RING.

Here is a true elephant story for you from an American missionary, who once lived among the Dutch Boers of Natal, for seven years. He saw the ivory, and beleives the story.

One afternoon, about four o'clock, three Dutchmen were out hunting and came upon a large herd of elephants. They fired at the leader, and instantly the entire heard fled. The leader rushed on and on, thinking he was on the right track to escape; but the the elephants were in a valley and only ran round and round it, in a circle perhaps three-hundred yards in diameter, and were shot down from four o'clock in the afternoon until eight in the evening, when darkness prevented the Dutchmen from taking aim any longer. But the three men rose at break of day, and found the poor elephants still going round and round. It was several hours before a new leader, breaking out of the beaten track, led off the remainder of the herd in safety.

The Dutchmen whose names where Botha, and Potgeiter, two being brothers, counted the slain. Ninety elephants lay dead in the valley; and as their valuable tusks of ivory were divided equally among the three Dutchmen, you can beleive that each man's share was considerable.

My Good Woman.

Why are you so out of sorts, never able to tell folks that you are well? Ten to one it is all caused in the first place by habitual constipation, which has no doubt finally caused deranged Kidneys and Liver. The sure cure for Constipation, is the celebrated Kidney-Wort. It is also a specified remedy for all Kidney and Liver diseases. Thousands are cured by it every month. Try it at once.

CATARRH

NEVER-FAILING RELIEF

AFFORDED BY

SANFORD'S RADICAL CURE.

IT is a fact that can be substantiated by the most respectable testimonials ever offered in favor of any proprietary medicine, that the RADICAL CURE FOR CATARRH does in every case afford instant and permanent relief. No matter of how long standing, or how severe the disease, the first dose gives such evidence of its value in the treatment of Catarrhal affections that confidence is at once felt in its ability to do all that is claimed for it. The testimony of physicians, druggists, and patients is unanimous in this respect, and the accumulating evidence is in point of respectability superior to any ever before obtained in favor of a popular remedy. The proprietors, therefore, may justly feel proud of the position the RADICAL CURE has attained, and believe it worthy of its reputation.

10 YEARS A SUFFERER.

From Hon. Theo. P. Bogert, Bristol, R. I.

MESSRS. WEEKS & POTTER: *Gentlemen*,—Feeling thoroughly cured of the worst case of Catarrh by the efficacy of SANFORD'S RADICAL CURE FOR CATARRH, I am indicated to drop you a line to say that although I have been sceptical of all the nostrums advertised as "radical cures," I have never found anything that promises such relief and ultimate cure as that of Sanford's.

I have been afflicted with this dreadful disease for more than ten years, and not until recently could I be induced to persevere with any until I read the letter of Mr. HENRY WELLS, and can truthfully say that after using five or six bottles I am thoroughly convinced of its curative properties. Hoping that others similarly afflicted like myself will be induced to make the trial, I am, gentlemen, very truly, etc.,

BRISTOL, R. I., July 24, 1877. THEO. P. BOGERT.

CATARRHAL AFFECTIONS,

Such as Sore, Weak, Inflamed, Red, and Watery Eyes; Ulceration and Inflammation of the Ear; Ringing Noises in the Head; Sore Throat; Elongation of the Uvula and Swelled Tonsils; Nervous Headache, Neuralgia, Dizziness, Clouded Memory, Loss of Nervous Force, Depression of Spirits,—are all carefully and scientifically treated with this remedy according to directions which accompany each bottle, or will be mailed to any address on receipt of stamp.

Each package contains Dr. Sanford's Improved Inhaling Tube, with full directions for use in all cases. Price $1.00. Sold by all Wholesale and Retail Druggists throughout the United States and Canada. WEEKS & POTTER, General Agents and Wholesale Druggists, Boston, Mass.

COLLINS' VOLTAIC PLASTER

Affords the most grateful relief in Rheumatism, Weak Spine, Local Pains, Nervous Affections, Local Rheumatism, Tic Douloureux, Nervous Pain, Affections of the Kidneys, Fractured Ribs, Affections of the Chest, Colds and Coughs, Injuries of the Back, Strains and Bruises, Weak Back, Nervous Pain of the Bowels, Cramp in the Stomach and Limbs, Heart Affections, Enlarged Spleen, Bruises and Punctures, Rheumatism of the Wrists and Arms, Asthma, Gout, Local and Deep-seated Pains, Pain in the Chest, Stitch in the Back, Pain in the Hip, Varicose or Enlarged Veins, Crick in the Back and Neck, Pain and Weakness in Side and Back, Hoarseness, Sore Throat, Lumbago, Whooping Cough, Sharp Pains in the Breast, Heart Disease, Quinsy, Diabetes, and for Lameness in any part of the Body.

Price, 25 Cents.

Ask for COLLINS' VOLTAIC PLASTER.

Sold by all Wholesale and Retail Druggists throughout the United States and Canadas, and by WEEKS & POTTER, Proprietors, Boston, Mass.

June 13, '79—1y.

NEW CURE, Consumption & Asthma, with stamp "HOME," Frostburg, Md. Never yet failed. Address

feb.6, '80-1y W&CO

OPIUM HABIT

Cured Painlessly.

The medicine sold for a small margin above the cost of compounding. All cases treated by special prescription. For full particulars address the Discoverer,

DR. S. B. COLLINS,

Mrs. S. B. Collins, La Porte Ind.

feb 6 6m W&CO

DAY'S Kidney PAD

THE ONLY CURE

For Diabetes, Gravel, Dropsy, Bright's Disease, Pain in the Back, Inability to Retain or Expel the Urine, Catarrh of the Bladder, Burning or Painful Urinating, Brick Dust Deposit, Affections of the Spine, Nervous Debility, Female Weakness, and all Diseases of the

Kidney, Bladder and Urinating Organs.

It avoids Internal medicines. Is comfortable to the patient. Certain in its effect, and CURES when nothing else can. Avoid all other Kidney Pads, as many worthless imitations are being forced upon the market. We will send certificates of cures, and our book, "How a Life was Saved," free upon the receipt of your address.

DAY'S PAD is sold by Druggists, or sent by mail on receipt of price, $2.00.

Distributing Agency at the PEOPLES' DRUG STORE, Bloomsburg, Pa.

Jan 23, '80—1y

$500 made in 87 days. 20 page catalogue free. BUCKEYE NOVELTY CO., Cincinnati, Ohio.

Nov. 7.-3m W&CO

FOR SALE!

A VALUABLE FARM situate in Madison township, Columbia co. near New Columbia, containing

127 Acres of Land.

There is a

TWO-STORY FRAME DWELLING HOUSE,

A Spring and Good Well of Water, a LARGE NEW BANK BARN,

A YOUNG APPLE ORCHARD,

and other Fruit Trees on the premises.

For terms and particulars apply to

AARON SMITH,

Jan. 16, '80-3m Buck Horn, Pa.

RISLY'S PURE DISTILLED

25c Extract 25c

WITCH HAZEL,

OR, HAMAMELIS VIRGINICA.

Equal in quality to any made, and only half the price. 6 oz bottles 25c. Pints 50c.

Relieves Headache, Toothache, Earache, Sore Eyes Nose Bleed, Bleeding Lungs, Painful Menses, Whites Asthma, Reduces Swellings, Piles, etc. Cures Bruises, Scalds, Burns, Sprains, Wounds Rheumatism, Erysipelas, Chilblains, Varicose Veins, Neuralgia, &c

NATURE'S UNIVERSAL REMEDY FOR INTERNAL AND EXTERNAL USE.

If your druggist has not got it have him order it of the proprietor.

CHARLES F. RISLEY, Wholesale Druggist, 64 Courtlandt St., New York.

Jan 23, '80,—3m

BEST IN THE WORLD!

ABSOLUTELY PURE

ARM AND HAMMER BRAND

CHURCH & CO'S BI-CARB SODA

CHEMICALLY PURE

AND

SALERATUS

Which is the same thing.

Impure Saleratus or Bi-Carb Soda (which is the same thing) is of a slightly dirty white color. It may appear white, examined by itself, but a COMPARISON WITH CHURCH & CO'S "ARM AND HAMMER" BRAND will show the difference.

See that your Saleratus and Baking Soda is white and PURE, as it should be ALL SIMILAR SUBSTANCES used for food.

A simple but severe test of the comparative value of different brands of Soda or saleratus is to dissolve a dessert spoonful of each kind with about a pint of water (hot preferred) in clear glasses, stirring until all is thoroughly dissolved The deleterious insoluble matter in the inferior Soda will be shown after settling some twenty minutes or sooner, by the milky appearance of the solution and the quantity of floating docky matter according to quality.

Be sure and ask for Church & Co.'s Soda and Saleratus and see that their name is on the package and you will get the purest and whitest made. The use of this will nourish, in preference to Baking Powder, saves twenty times its cost.

See one pound package for valuable information and read carefully.

SHOW THIS TO YOUR GROCER.

January 16, 3m.

KIDNEY-WORT

THE ONLY MEDICINE

That Acts at the Same Time on

THE LIVER, THE BOWELS, and the KIDNEYS.

These great organs are the natural cleansers of the system. If they work well, health will be perfect. If they become clogged, dreadful diseases are sure to follow with

TERRIBLE SUFFERING.

Biliousness, Headache, Dyspepsia, Jaundice, Constipation and Piles, or Kidney Complaints, Gravel, Diabetes, Sediment in the Urine, Milky or Ropy Urine; or Rheumatic Pains and Aches,

are developed because the blood is poisoned with the humors that should have been expelled naturally.

KIDNEY-WORT

will restore the healthy action and all these distressing evils will be banished; neglect them and you will live but to suffer.

Thousands have been cured. Try it and you will add one more to the number. Take it and health will once more gladden your heart.

Why suffer longer from the torment of an aching back?

Why bear such distress from Constipation and Piles?

Why be so fearful because of disordered urine?

Kidney-Wort will cure you. Try a package at once and be satisfied.

It is a dry vegetable compound and

One Package makes six quarts of Medicine.

Your Druggist has it, or will get it for you. Insist upon having it. Prices, $1.25.

WELLS, RICHARDSON CO., Proprietors, Burlington, Vt.

(Mention this paper)

b. f. 1879.

SPEER'S

PORT GRAPE WINE

Used in the principal Churches for Communion purposes.

EXCELLENT FOR LADIES AND WEAKLY PERSONS AND THE AGED.

SPEER'S

PASSAIC, N. J.

Mt. Prospect Vineyards.

WINE

Speer's Port Grape Wine!

FOUR YEARS OLD.

This Celebrated Native Wine is made from the juice of the Oporto Grape, raised in this county

Its Invaluable

Tonic and Strengthening Poperties

are unsurrassed by any other Native Wine. Being the pure juice of the Grape, produced under Mr. Speer's own personal supervision, its purity and genuineness are guaranteed. The youngest child may partake of its generous qualities, and the weakest invalid use it to advantage. It is particularly beneficial to the aged and debilitated, and suited to the various ailments that affect the weaker sex. It is in every respect A WINE TO BE RELIED ON.

SPEER'S

P. J. Sherry.

The P. J. SHERRY is a Wine of Superior Character, and partakes of the golden qualities of the grape, from which it is made. For Purity, Richness, Flavor and Medicinal Properties, it will be found unexcelled.

SPEER'S

P. J. Brandy.

This BRANDY stands unrivaled in this Country, being far superior for medicinal purposes.

IT IS A PURE distillation from the grape and contains valuable medicinal properties.

It has a delicate flavor, similar to that of the grapes from which it is distilled, and is in great favor among first-class families.

See that the signature of ALFRED SPEER, Passaic N. J., is over the cork of each bottle.

SOLD BY C. A. KLEIM.

June 27, 1879-1f

M. C. SLOAN & BRO.

BLOOMSBURG, PA.

Manufacturers of

Carriages, Buggies, Phaetons, Sleighs,

PLATFORM WAGONS, &c.

First-class work always on hand.

REPAIRING NEATLY DONE.

Prices reduced to suit the times.

CURES Dyspepsia, Liver Diseases, Fever & Ague, Rheumatism, Dropsy, Heart Disease, Biliousness, Nervous Debility, etc.

DR. CLARK JOHNSON'S Indian Blood Syrup.

LABORATORY, 77 W. 3d St., New York City

LATE OF JERSEY CITY.

CURES FEVER AND AGUE. CURES SCROFULA AND SKIN DISEASES. CURES BILIOUSNESS. CURES HEART DISEASE. CURES RHEUMATISM AND DROPSY. CURES NERVOUS DEBILITY.

[TRADE MARK.]

The Best REMEDY KNOWN to Man!

70,000 AGENTS HAVE SOLD SINCE 1870

9.000.000 Bottles.

This Syrup Possesses Varied Properties.

It stimulates the Pytyaline in the Saliva, which converts the starch and sugar of the food into glucose. A deficiency in Pytyaline causes Wind and Souring of the food in the stomach. If the medicine is taken immediately after eating the fermentation of food is prevented.

It acts upon the Liver.
It acts upon the Kidneys.
It Regulates the Bowels
It Purifies the Blood.
It Quiets the Nervous System.
It Promotes Digestion.
It Nourishes, Strengthens and Invigorates.
It carries off the Old Blood and makes new.
It opens the pores of the skin and induces Healthy Perspiration.

It neutralizes the hereditary taint, or poison in the blood, which generates Scrofula, Erysipelas, and all manner of skin diseases and internal humors.

There are no spirits employed in its manufacture, and it can be taken by the most delicate babe, or by the aged and feeble, *save only being required in attention to directions.*

PRICE OF LARGE BOTTLES, - $1.00
PRICE OF SMALL BOTTLES, - 50

Read the VOLUNTARY TESTIMONIALS of Persons who have been CURED by the use of the BLOOD PURIFIER.

Best Medicine Ever Used.

Eaton, Wyoming county, Pa.

Dear Sir:—I had been troubled for a long time with a Pain in my Stomach, and found no relief until I began using your Indian Blood Syrup. I find it the best medicine in use, and I can recommend it to all, old and young. It saves many dollars in doctors' bills, and one large bottle did me more good than five dollars worth of other medicine.

Mariam Labarr.

An Astonishing Cure.

Monroe, Wyoming county, Pa.

Dear Sir:—I had been afflicted with a Cough, Loss of Appetite and Dyspepsia for ten years. I could not properly attend to my business, and hearing of your justly celebrated Indian Blood Syrup, I resolved to try it, which I did, and in a short time was much improved. I now have a good Appetite, and have enjoyed good health ever since I commenced its use.

J. Labarr.

Sick Headache Cured.

Bowman's Creek, Wyoming county, Pa.

Dear Sir:—I had Sick Headache and by the use of your Indian Blood Syrup I was greatly relieved. I recommend all to try its valuable properties.

J. W. Burnett.

The Remedy did more than she Expected.

Newberry, Lycoming county, Pa.

Dear Sir:—The Indian Blood Syrup did more than I expected it would and it has cured me of Liver Complaint. I use it as a Medicine and would not be without it.

Mrs. Mary Charman.

Headache and Dizziness.

Williamsport, Lycoming county, Pa.

Dear Sir:—Your Indian Blood Syrup has cured me of Headache, Dizziness and Loss of Appetite, so that I am now able to work in my factory. My wife derived more benefit from its use than from any other medicine.

Henry Russel.

Would not be Without it.

Williamsport, Lycoming county, Pa.

Dear Sir:—The Indian Blood Syrup is the best I ever used and I would not be without it, it is good for all complaints.

John Burkhart.

Diseases of the Stomach.

Eaton, Wyoming county, Pa.

Dear Sir:—This is to certify that I had a Weak Stomach and could eat no meat or any hearty food whatever. By a friend's advice I commenced the use of your Indian Blood Syrup, which after a short trial, effectually relieved me and I can now eat anything I choose. Your Syrup gives universal satisfaction.

Elizabeth Hadsall.

All that it is recommended to be.

Opera House, Columbia, Pa.

Dear Sir:—I have used your excellent Indian Blood Syrup and it has proven just as represented. I can recommend it to all.

Wm. Rochow,
Wholesale Merchant, 5th street.

Unanimous Recommendation.

The following add their testimony for the Indian Blood Syrup:

H. E. Graff, engineer P. R. R.
J. G. Smith, at Baldwins Steel Works.
Mrs. Snyder, of Columbia.
A. Brenner, of Washingtonburgh.
John Kenys, of Safe Harbor.

Would not be Without it.

Benton, Columbia county, Pa.

Dear Sir:—I have used your excellent INDIAN BLOOD SYRUP and have received much benefit therefrom. I could not get along without it.

Mrs. Barber.

Never Fails to Cure.

East Lemon, Wyoming Co. Pa.

Dear Sir:—I was sick for three years, and under professional treatment most of the time without being benefited. At last I was induced to try your INDIAN BLOOD SYRUP and after a short trial, I found myself in better health than I had been for six years.

Mrs. Theron Ball

Sure Cure for Liver Complaint.

Rohrsburg, Columbia Co. Pa.

Dear Sir:—This is to certify that your INDIAN BLOOD SYRUP has been used by me, for Liver Complaint, which had been troubling me for a long time I derived more benefit from the use of the Syrup than from any other medicine. I heartily recommend it, and advise all sufferers to give it a trial.

L P Smith

Loss of Appetite.

Rohrsburg Coldmbia county Pa.

Dear Sir:—I have used your excellent INDIAN BLOOD SYRUP for loss of appetite and Weakness of the Stomach, with very beneficial results. I believe your medicine to be the greatest blood purifier known, and advise all who may be suffering as I was to give it a speedy trial.

Mrs. E Avery

Pains in Shoulders.

Rohrsburg, Columbia county, Pa.

Dear Sir:—This is to certify that your INDIAN BLOOD SYRUP has greatly relieved me of Pains in the Shoulder and Chest, which I had been afflicted with for years. I recommend it very highly.

Mrs. Mary Welsh.

Kidney Complaint.

Bear Gap, Columbia County, Pa.

Dear Sir:—My Father has been suffering with Kidney Complaint for a long time and had been under doctors' treatment, but the doctors could not effect a cure. I have been subject to a Numbness and Weakness in my Left Arm. We obtained some of your invaluable INDIAN BLOOD SYRUP from your Agent, Wm. Hutter, and it has cured my father completely, and my arm is much better, it does not trouble me half so much. Your medicine is excellent.

Josiah John.

Female Complaints.

Bear Gap, Columbia county, Pa.

Dear Sir:—This is to certify that I purchased some of your INDIAN BLOOD SYRUP for my wife for Inflamation and Female Complaint, and it has given her relief.

J K Herner

Best Medicine Ever Used.

Bear Gap, Columbia county, Pa.

Dear Sir:—My wife son was troubled with his water passing from him constantly, day and night, I consulted two doctors and gave him medicine, but without effect. I bought some of your celebrated INDIAN BLOOD SYRUP, a short trial of which, cured him.

Lambert Camp.

Dyspepsia and Indigestion.

Numida, Columbia County, Pa.

Dear Sir:—For many years my wife was afflicted with Dyspepsia, and we spent considerable money without receiving benefit. We procured some of your INDIAN BLOOD SYRUP and she began to improve in health from the time she commenced its use.

Solomon D Snyder

Liver Complaint.

Centralia, Columbia Co. Pa.

Dear Sir:—This is to certify that I was unwell and could scarcely attend to my work. I think my Liver was affected. I procured some of your INDIAN BLOOD SYRUP and now, after a short trial, feel like a new man. I recommend its use to all.

Daniel Goodman.

Dyspepsia and Neuralgia.

Hyde Park, Luzerne Co., Pa.

Dear Sir:—Your valuable INDIAN BLOOD SYRUP has effected a permanent cure in my case. I had been afflicted with the Dyspepsia and Neuralgia, but am now entirely well.

Mrs. John Thornton.

Bilious Stomach Cured.

Hyde Park, Luzerne Co., Pa.

Dear Sir:—I have been troubled with Bilious Complaint and by the use of your INDIAN BLOOD SYRUP it has effectually cured me.

John N Williams.

Dyspepsia Cured.

Hyde Park, Luzerne Co., Pa.

Dear Sir:—Your valuable INDIAN BLOOD SYRUP has cured me of Dyspepsia.

Mrs. S B Adkins.

Liver Complaint.

Hyde Park, Luzerne Co., Pa.

Dear Sir:—I have been troubled with Liver Complaint, but I was permanently cured by using your valuable INDIAN BLOOD SYRUP.

Mrs. G P Berlingame.

Dec 12, 1879-1y W & CO

SEND FOR CIRCULAR.

S. T. W. SANFORD, M.D., 102 BROADWAY, NEW YORK CITY.

ANY DRUGGIST WILL TELL YOU ITS REPUTATION.

April 18, '79-1y.

OLD AND RELIABLE.

DR. SANFORD'S LIVER INVIGORATOR is a Standard Family Remedy for diseases of the Liver, Stomach and Bowels.—It is Purely Vegetable.—It never Debilitates—It is Cathartic and Tonic.

TRY IT

SANFORD'S LIVER INVIGORATOR

To Have Good Health, the Liver must be kept in order; its unhealthy action causes Bilious Attacks, Jaundice, Constipation, Dyspepsia, Headache, Bowel Complaints, Sea-sickness, and other Disorders. The Liver is the seat of malarial diseases. The Liver Invigorator protects the system from Miasmatic Influences. It purifies the Blood, Regulates the Bowels, Assists Digestion, and Strengthens the System. The Liver Invigorator has been used in my practice and by the public for more than 35 years, with unprecedented results.

SEND FOR CIRCULAR.

S. T. W. SANFORD, M.D., 102 BROADWAY, NEW YORK CITY.

ANY DRUGGIST WILL TELL YOU ITS REPUTATION.

April 18, '79-1y.

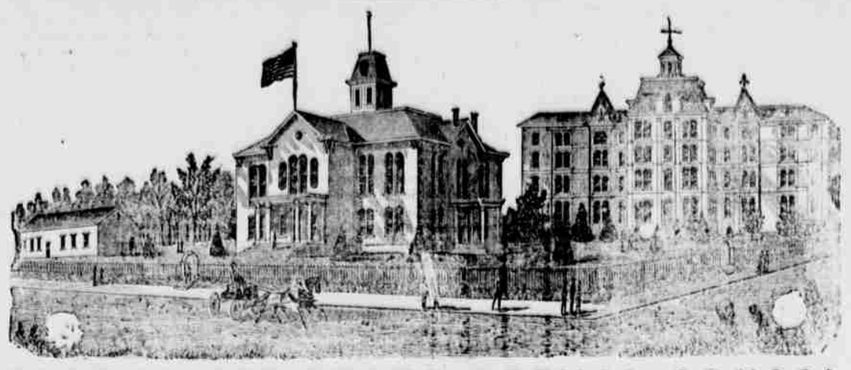

BLOOMSBURG STATE NORMAL SCHOOL

SIXTH NORMAL SCHOOL DISTRICT.

Bloomsburg, Columbia County, Pennsylvania.

Rev. D. J. WALLER, Jr., A. M., Principal.

THIS SCHOOL, as at present constituted, offers the very best facilities for Professional and Classical learning.

Buildings spacious, inviting and commodious; completely heated by steam, well ventilated, lighted by gas, and furnished with a bountiful supply of pure, soft spring water.

Location healthful, and easy of access. Teachers experienced, efficient, and alive to their work. Discipline, firm but kind, uniform and thorough. Expenses moderate. Fifty cents a week deduction to all expecting to teach. Students admitted at any time. Rooms reserved when desired.

Courses of study prescribed by the State:

I. Model School. II. Preparatory. III. Elementary. IV, Classical.

Adjunct Courses: I. Academic. II. Commercial. III. Course in Music. IV. Course in Art. V. Course in Physical Culture.

The Elementary, Scientific and Classical Courses are PROFESSIONAL, and Students graduating therein, receive State Diplomas, conferring the followin corresponding Degrees: Master of the Elements; Master of the Sciences; Master of the Classics. Graduates in the other Courses receive Normal Certificates their attainments., signed by the Officers of the Board of Trustees.

The course of Study prescribed by the State is liberal, and the Scientific and Classical courses are not inferior to those of our best Colleges.

The State requiress higher order of citizenship. The times demand it. It is one of the prime objects of this School to help to secure it, by furnishing intelligent and efficient Teachers for her Schools. To this end it solicits young persons of good abilities and good purposes,—those who desire to improve their time and their talents, as students. To all such it promises aid in developing their powers, and abundant opportunities for well paid labor after leaving School. For Catalogue, address the Principal.

HON. WILLIAM ELWELL, President Board of Trustees.

F. P. BILLMYER, Secretary.

Sept. 8, '76.

DON'T DELAY

But come at once and look through the largest stock of

Ready-Made Clothing

IN THE COUNTY.

IF WE CANNOT SUIT IN

READY-MADE,

WE CAN

SELL YOU THE CLOTH,

OR

TAKE YOUR MEASURE,

AND MAKE YOU A SUIT IN

CITY STYLE

BETTER AND

CHEAPER

THAN ANY OTHER STORE IN TOWN.

CLOTS, CASSIMERES,

SOLD BY THE YARD.

NOVELTIES,

Hats, Caps, &c.,

For Men and Boys,

Pearl Shirts,

Under Clothing.

Pretty suits for little boys,

Cheap suits for Men,

Cheap Overcoats,

Trunks, Satchels, Bags, &c.

Gum Clothing, &c.

Now selling at the

RELIABLE STORE OF

DAVID LOWENBERG.

SIX CORD

ENDORSED BY OVER THIRTY SEWING MACHINE EXHIBITORS AT THE EXPOSITION UNIVERSELLE, Paris, 1878 AND INTERNATIONAL EXHIBITION, PHILADELPHIA, 1876, As being "Very STRONG, SMOOTH, and EXCELLENT THREAD."

TRY IT S.F.T. ESTABLISHED 1858.

ENCOURAGE HOME INDUSTRY BY USING

SEMPLE'S SIX CORD SPOOL COTTON

MANUFACTURED AT MOUNT HOLLY, N.J. STUART & BRO (LIMITED) AGENTS, N.Y. & PHILA.

MEDALS AWARDED | PARIS. PHILADELPHIA. NEW YORK & BOSTON.

SOFT FINISH

TRY IT

$300 A MONTH guaranteed. $12 a day at home made by the industrious. Capital not required; we will start you. Men, women, boys and girls make money faster at work for us than at anything else. The work is light and pleasant, and such as anyone can go right at. Those who are wise who see this notice will send us their addresses at once and see for themselves. Costly Outfit and terms free. Now is the time. Those already at work are laying up large sums of money. Address TRUE & CO., Augusta, Maine. oct 5, '79-1y

WARNER'S SAFE REMEDIES

Warner's Safe Kidney and Liver Cure.

(Formerly Dr. Craig's Kidney Cure.)

A vegetable preparation and the only sure remedy in the world for Bright's Disease, Diabetes, and ALL Kidney, Liver, and Urinary Diseases.

50 Testimonials of the highest order in proof of these statements.

50 For the cure of Diabetes, call for Warner's Safe Diabetes Cure.

50 For the cure of Bright's and the other diseases, call for Warner's Safe Kidney and Liver Cure.

WARNER'S SAFE BITTERS.

It is the best Blood Purifier, and stimulates every function to more healthful action, and in this is beneficial in all diseases.

It cures Scrofulous and other Skin Eruptions and Diseases, including Cancers, Ulcers, and other sores.

Dyspepsia, Weakness of the Stomach, Constipation, Dizziness, General Debility, etc., are cured by the Safe Bitters. It is unequaled as an appetizer and regular tonic.

Bottles of two sizes; prices, 50c. and $1.00.

WARNER'S SAFE ERVINE

Quickly gives Rest and Sleep to the suffering, cures Headache and Neuralgia, prevents Epileptic Fits, and relieves Nervous Prostration brought on by the use of drink, overwork, mental shocks, and other causes.

Powerful as it is to relieve pain and soothe disturbed Nerves, it never injures the system, whether taken in small or large doses.

Bottles of two sizes; prices, 50c. and $1.00.

WARNER'S SAFE PILLS

Are an immediate and active stimulus for a Torpid Liver, and cure Costiveness, Dyspepsia, Biliousness, Bilious Fevers, Bilious Remittents, Malaria, Fever and Ague, and should be used whenever the bowels do not operate freely and regularly. In effect Pills equal to a small dose for thorough work. Price, 25 cts. each. Warner's Safe Remedies are sold by Druggists & Dealers in Medicine everywhere.

SAFE KIDNEY & LIVER CURE. SAFE DIABETES CURE. SAFE BITTERS. SAFE NERVINE. SAFE PILLS.

READ! SAVE! INVEST!

H. H. Warner & Co., Proprietors, ROCHESTER, N. Y. Send for Pamphlet and Testimonials.

Oct. 31, 1879.-1y F & Bros.

TRY KENDALL'S SPAVIN CURE

This remarkable medicine will cure Spavins, Splint, Curb, Callous, and all other enlargements, and will remove the bunch without blistering or causing a sore. No remedy ever discovered equals it for certainty of action in stopping the lameness and removing the bunch. Price $1.00. Send for illustrated circular giving positive proof, and your nearest agent's address. Kendall's Spavin Cure is sold by Druggists, or sent by Dr. B. J. Kendall & Co., Enosburg Falls, Vermont.

MOYER BROTHERS, Bloomsburg, Pa.

Highest Medal at Vienna and Philadelphia.

E. & H. T. ANTHONY & CO.,

591 Broadway, New York.

Manufacturers, Importers & Dealers in

Velvet Frames, Albums, Graphoscopes, STEREOSCOPES AND VIEWS

Engravings. Chromos. Photographs.

And kindred goods—Celebrities, Actresses, etc.,

PhotographMaterials

We are Headquarters for everything in the way of

Stereopticons and Magic Lanterns,

Each style being the best of its class in the market. Beautiful Photographic Transparencies of Statuary and Engravings for the window. Convex Glass. Manufacturers of Velvet Frames for Miniatures and Con-vex Glass Pictures.

Catalogues of Lanterns and slides, with directions for using, sent on receipt of ten cents.

Jan 9, '80-1y

THE JOHNSON REVOLVING LOCK-CASE.

Made of iron, beautifully ornamented. Adjustable shelves. Chairs as I sitting. Cannot get out of order. Four sizes. Send for complete circular and price list. Send 25 cents for our new Illustrated Catalogue of School Merchandise. Correct or Incorrect should have it.

BAKER, PRATT & CO.,

Headquarters for all School Supplies,

142 & 144 GRAND STREET, NEW YORK.

Sept 12, 1y

The Purest and Best Medicine ever made.

A combination of Hops, Buchu, Mandrake, Dandelion, with the Tonic, Nervine and Blood Purifying properties of all other roots, herbs and barks known, making the most perfect Liver Regulator, and Blood Purifier ever known. It is a Specific for Liver Complaint, Dyspepsia, Biliousness, Jaundice, Kidney Complaints, Nervousness, Sick Headache, Female Complaints, Loss of Appetite, Constipation, Piles, Blood Diseases, Dizziness, Sour Stomach, Nervous Prostration, Dumbness, Blues, Melancholy, Fever and Ague, Chills, Malaria, Rheumatism, Kidney Complaints, and Diseases of the Urinary Organs. Whether your disease requires a Tonic, Stimulant, Sedative or Alterative, you will find it in this unequaled preparation. One bottle will prove to any sufferer that it has virtues more than any other medicine on earth, and that no case is beyond its control. Thousands testify to this. Over 1,000 Druggists and Physicians have sent us certificates. Send for circulars, and read what they say. Don't suffer another day with Kidney Complaint, Backache, Nervousness, Sleepless